

20 : feux de brouillard avant et arrière - niveau 1 - avec autoradio compact disque

MOYENNE MOYENNE ET CONDUITE A GAUCHE ET SYSTEME AUDIO COMPACT DISC RDS "RD3" DEPUIS OPR 09276

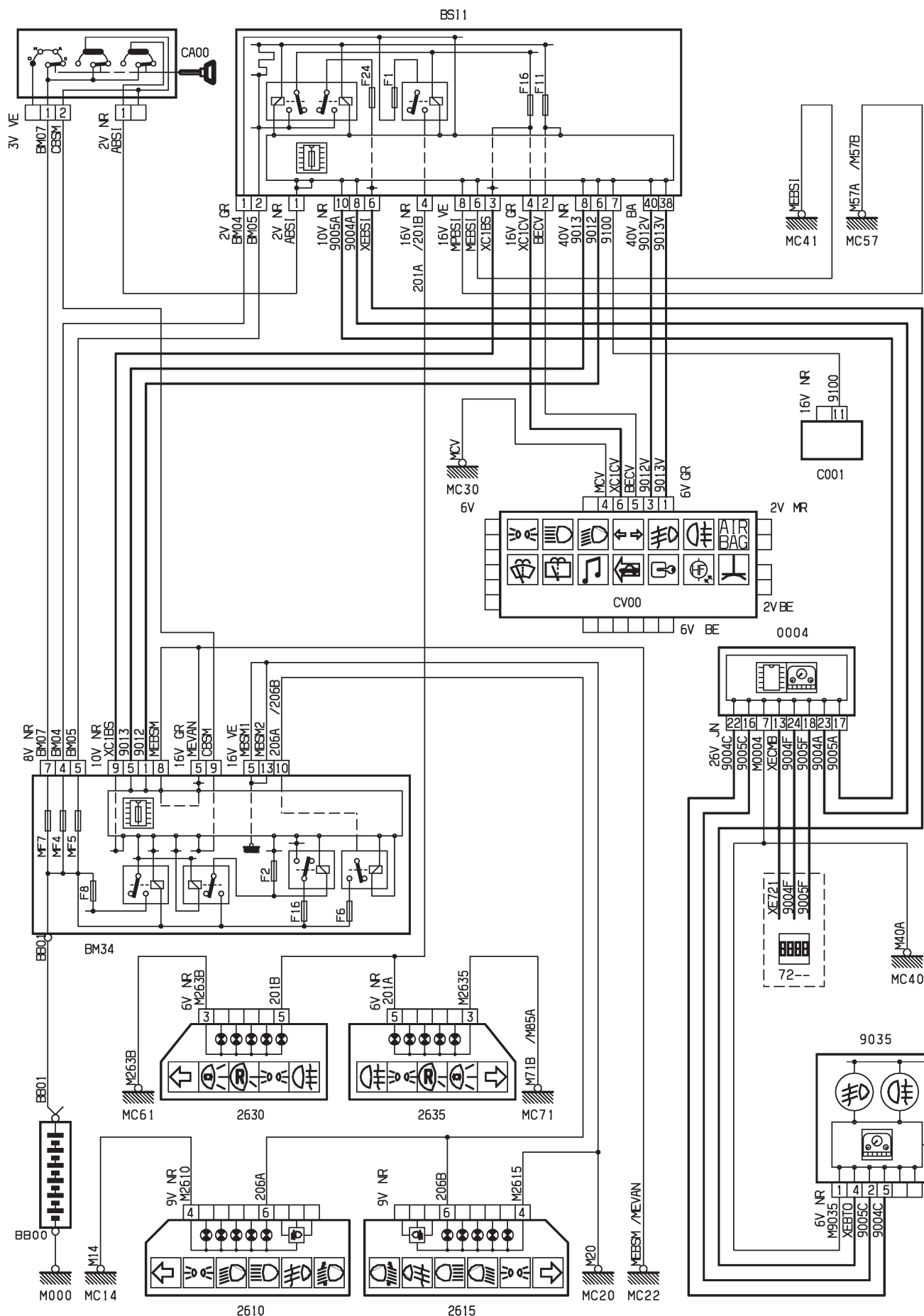

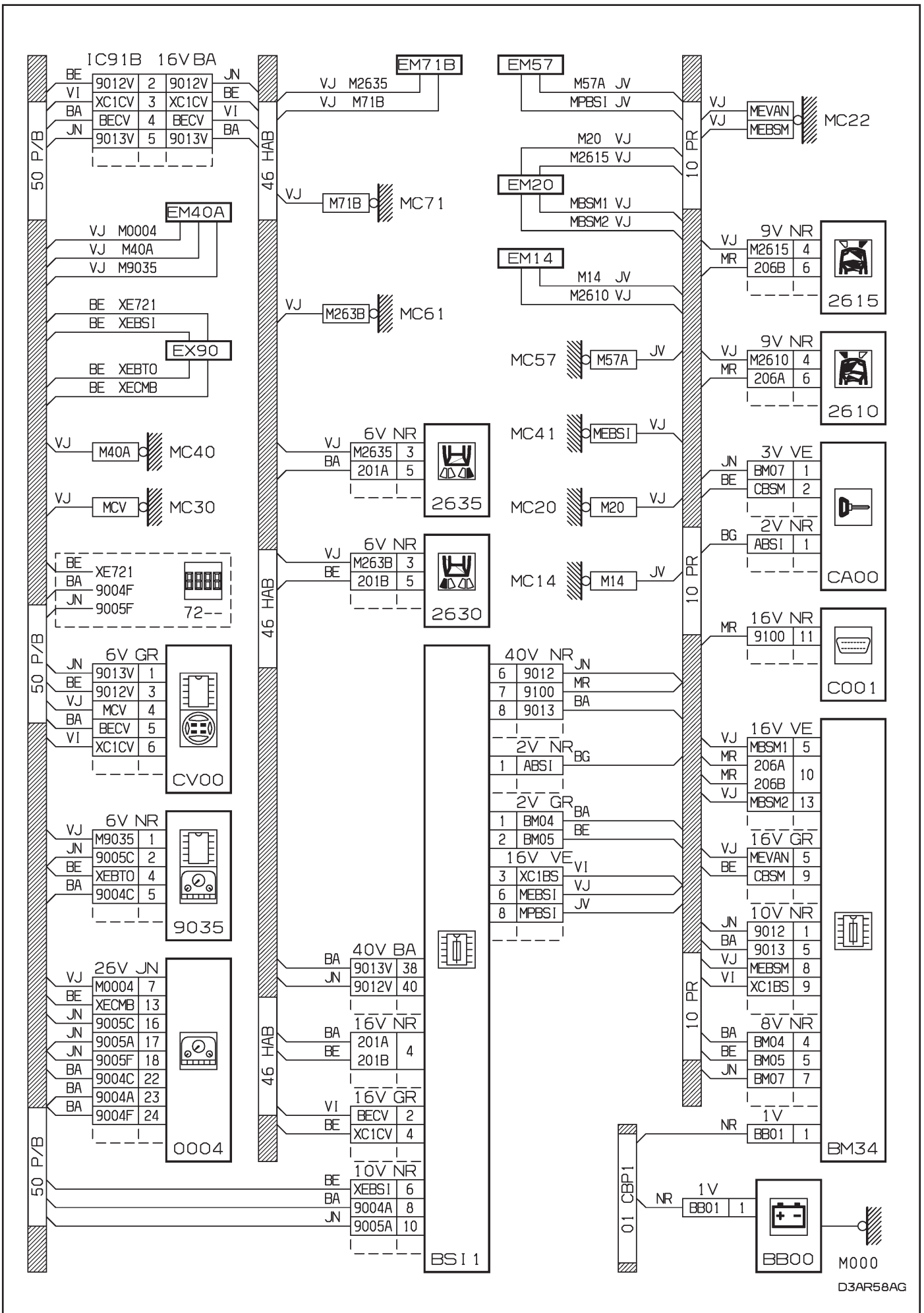

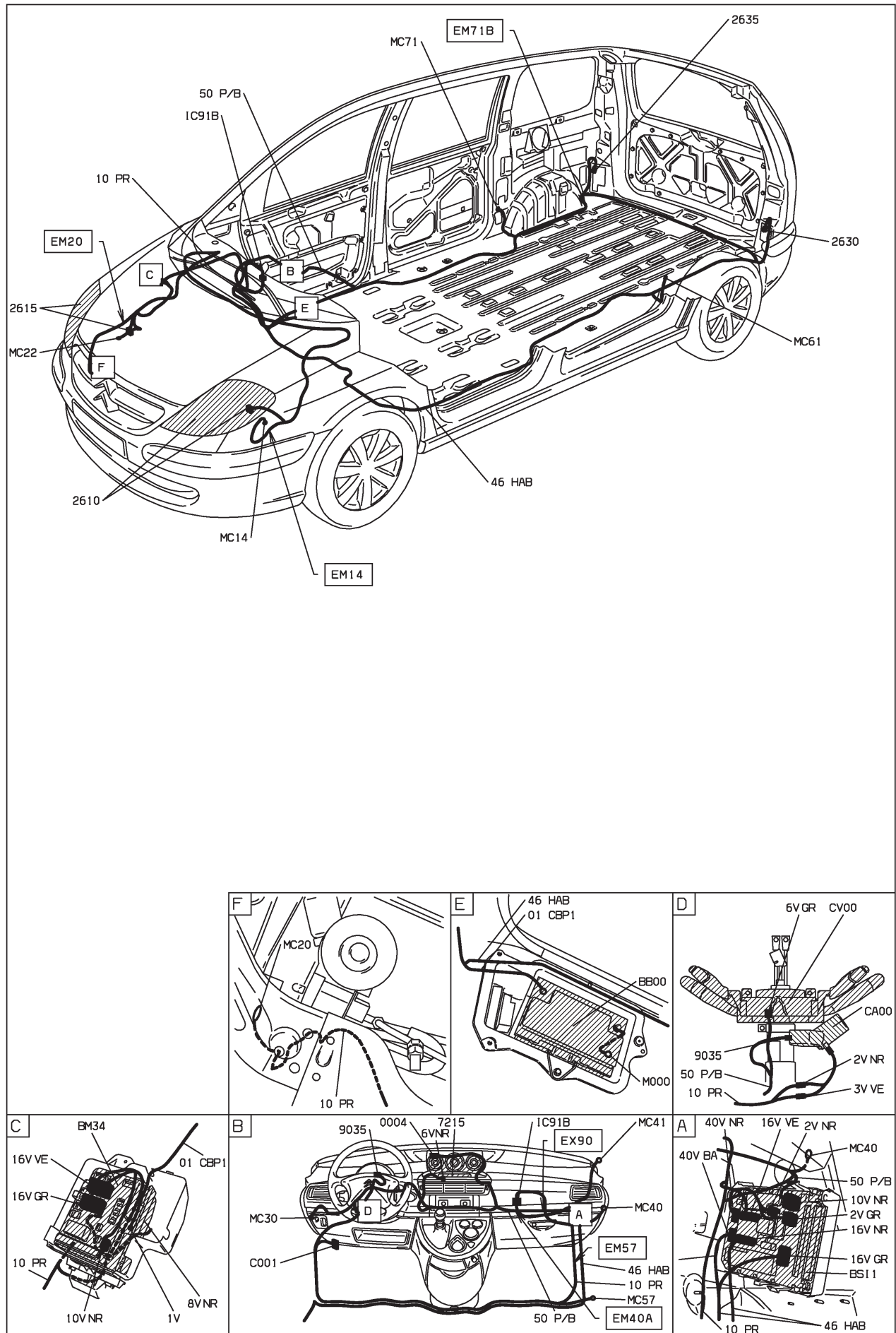

D3AR58A I

20 : feux de brouillard avant et arrière - niveaux 2-3 - radiotéléphone

HAUTE MOYENNE ET CONDUITE A GAUCHE ET SYSTEME RADIOTELEPHONE "RT3" DEPUIS OPR 09276 OU
SUPERIEURE MOYENNE ET CONDUITE A GAUCHE ET SYSTEME RADIOTELEPHONE "RT3" DEPUIS OPR 09276

BS11

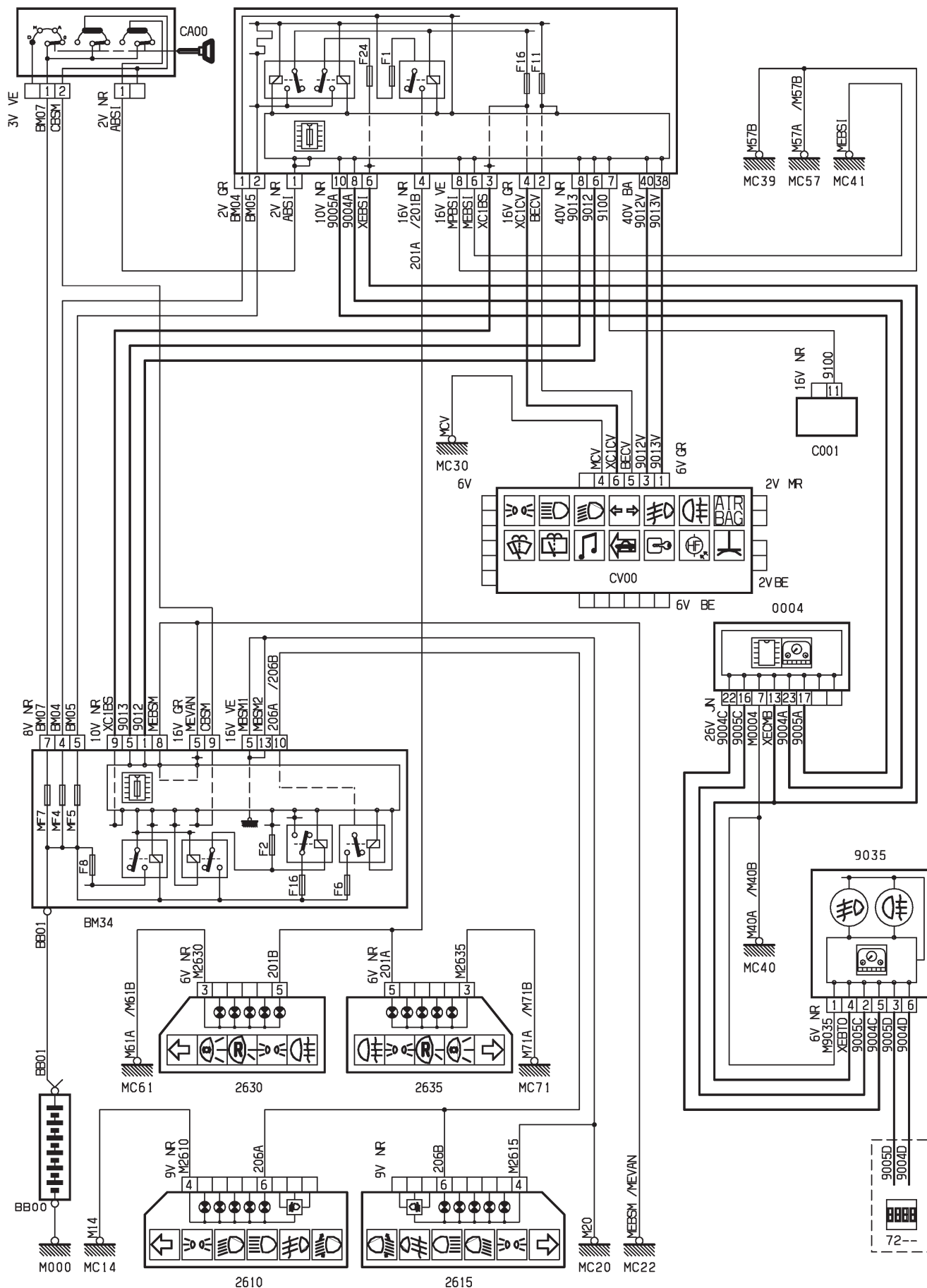

D3AR58BR

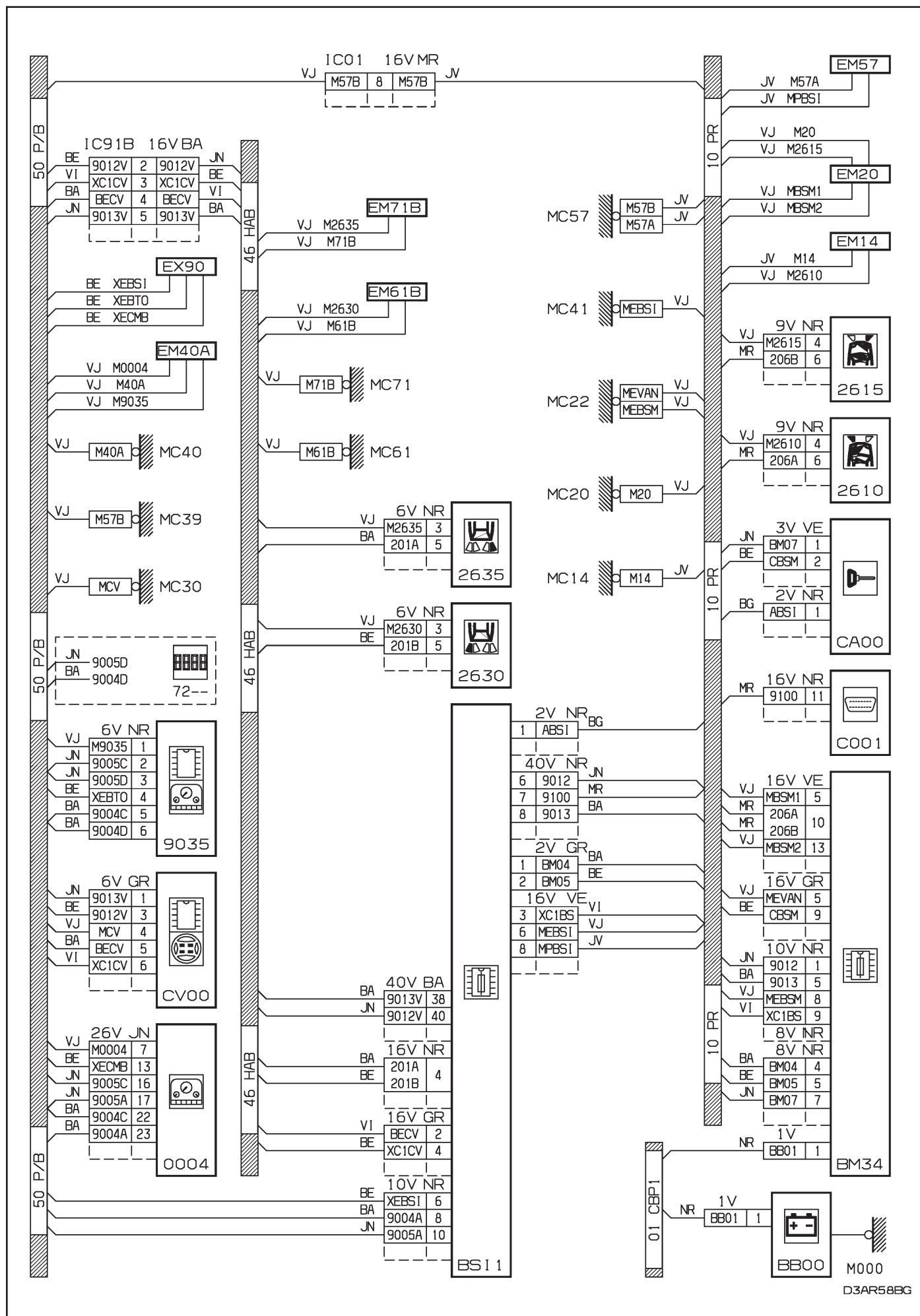



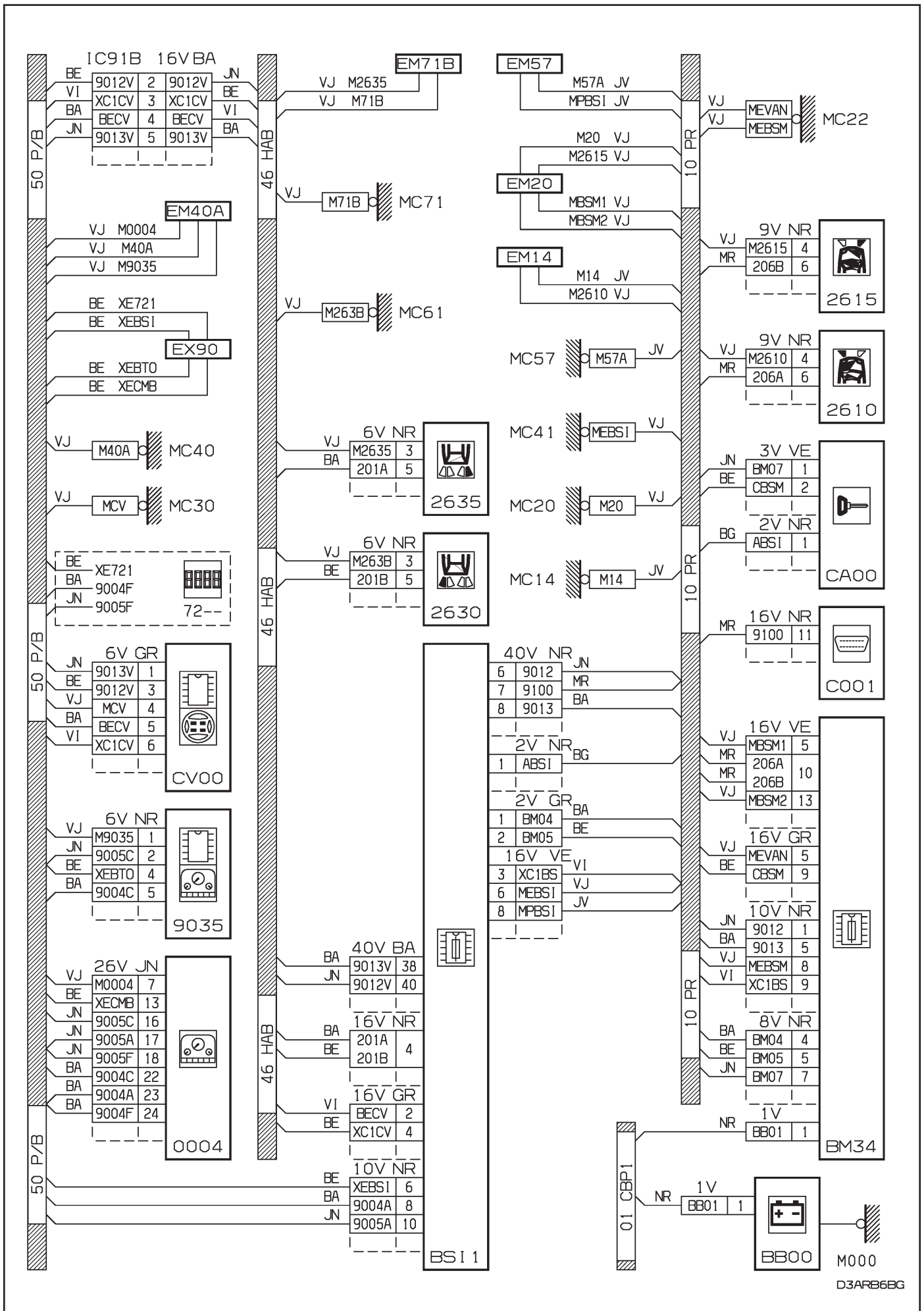

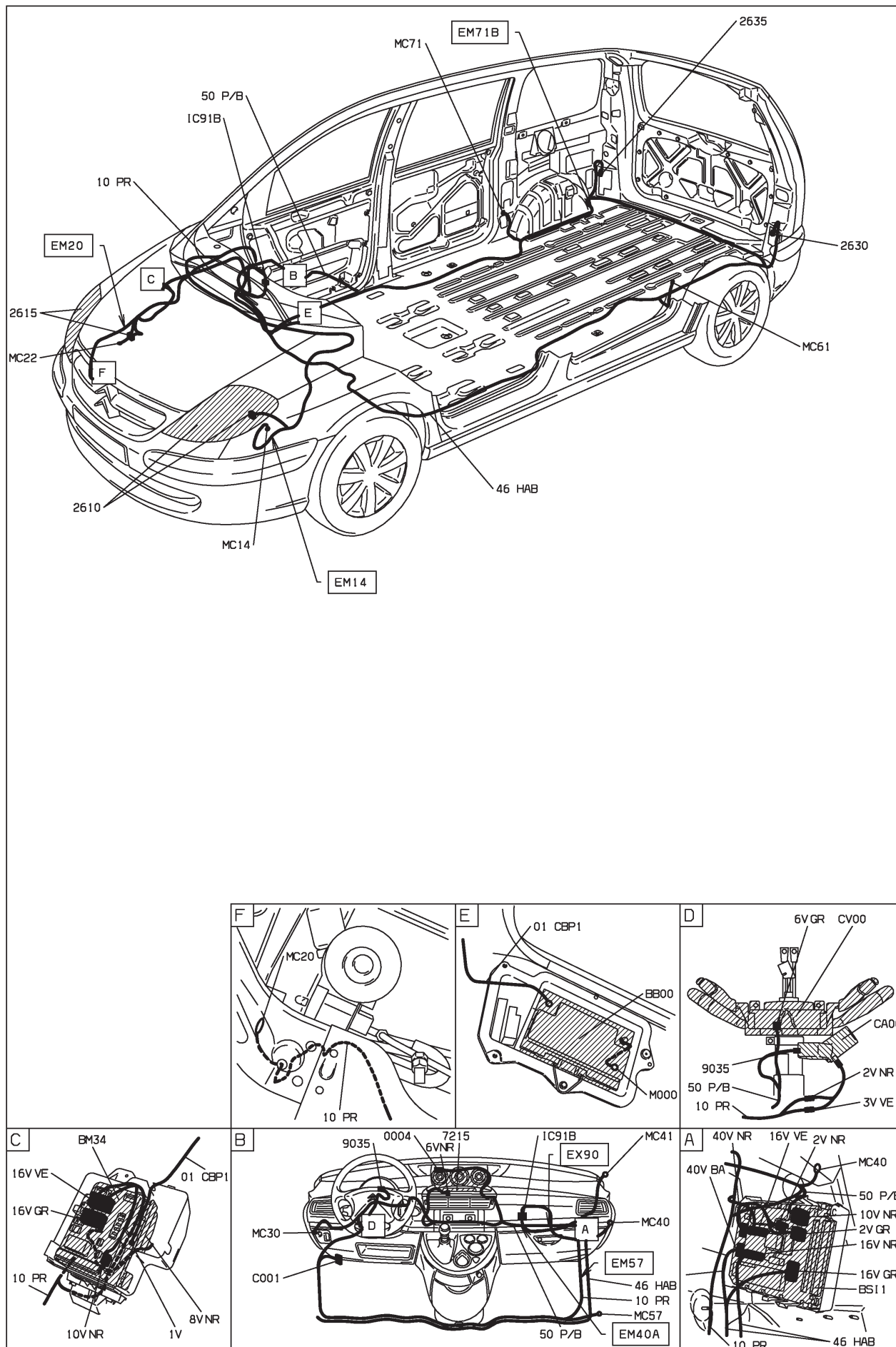

D3ARB6B I

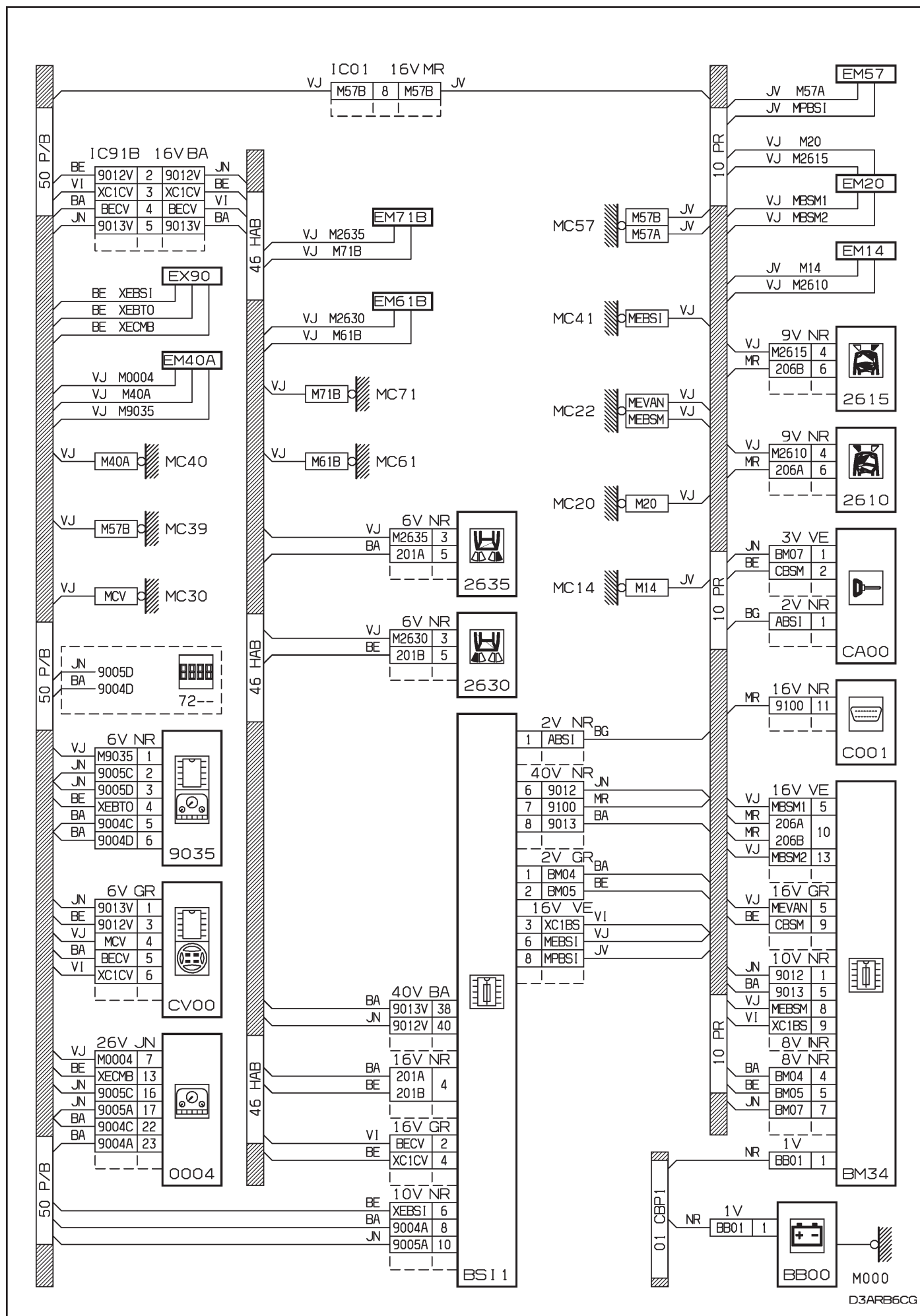

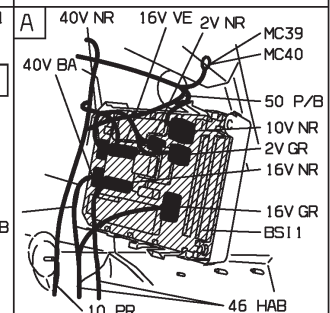
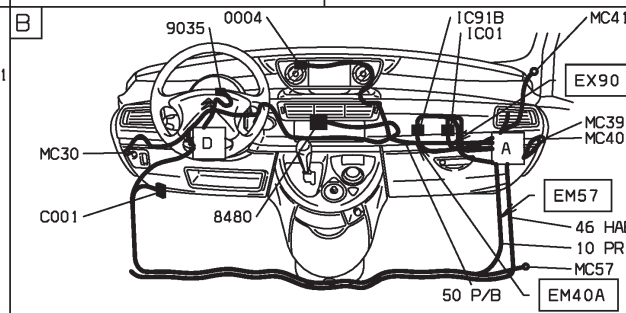
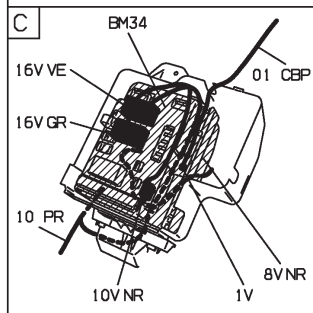
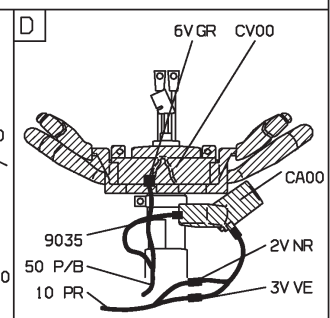
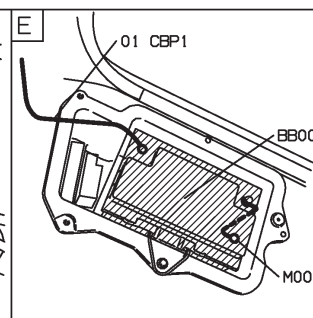
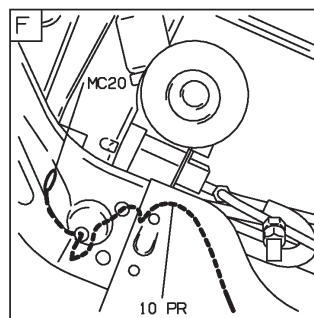
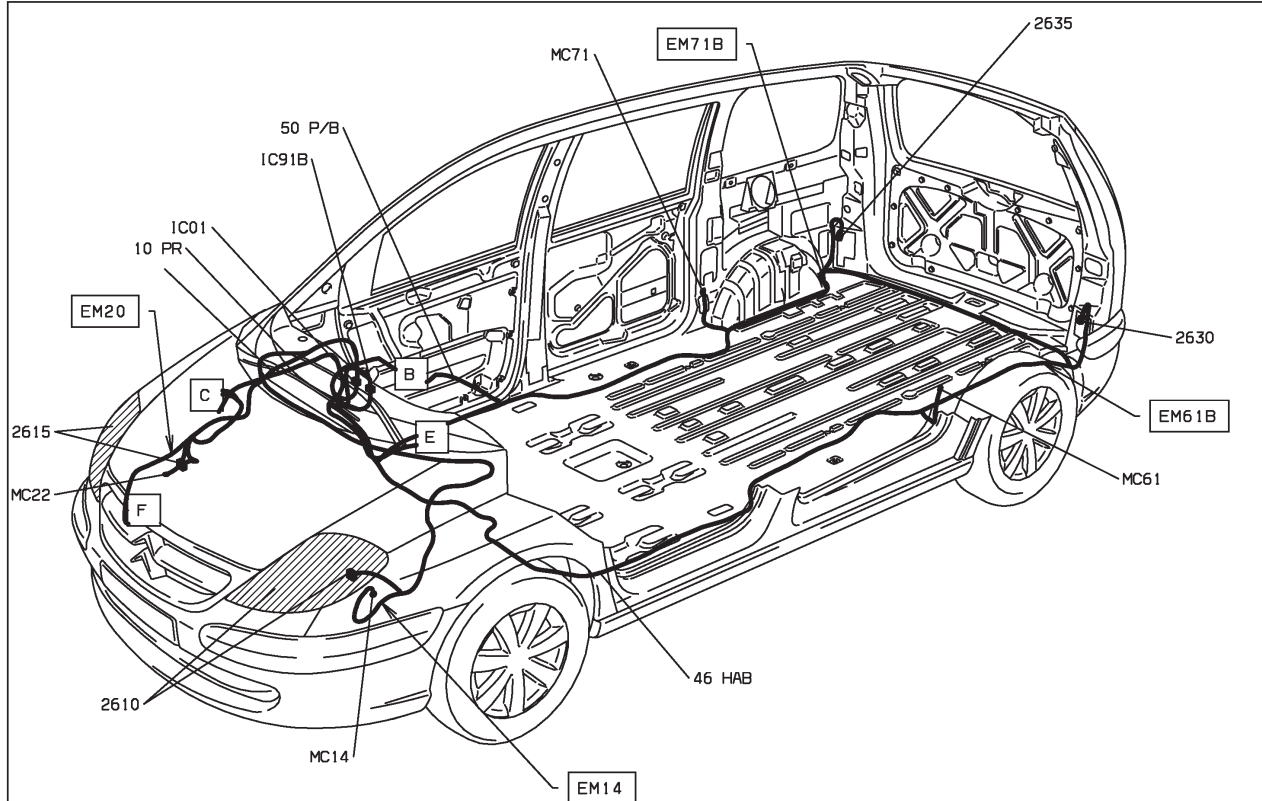

D3ARB6C1



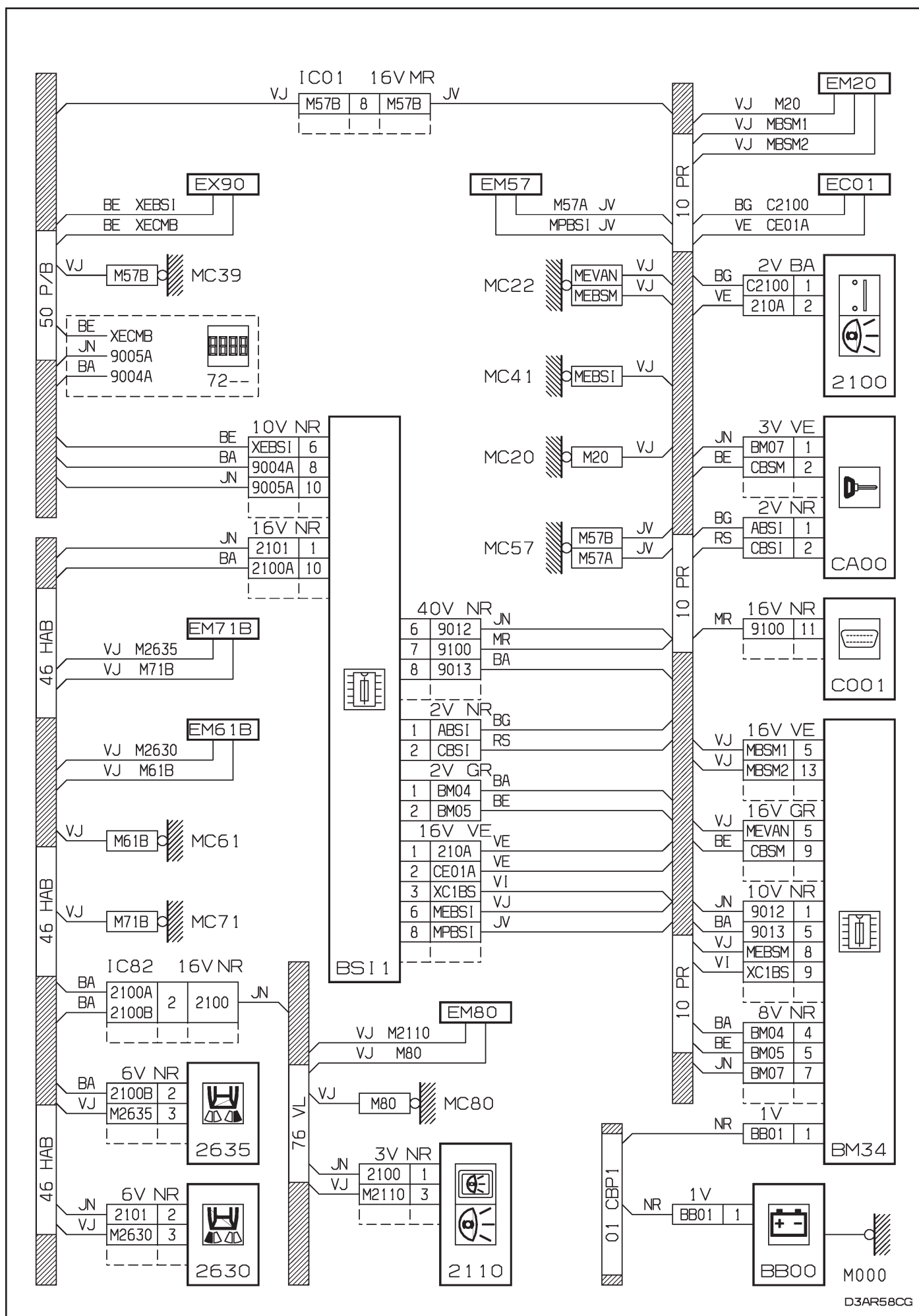

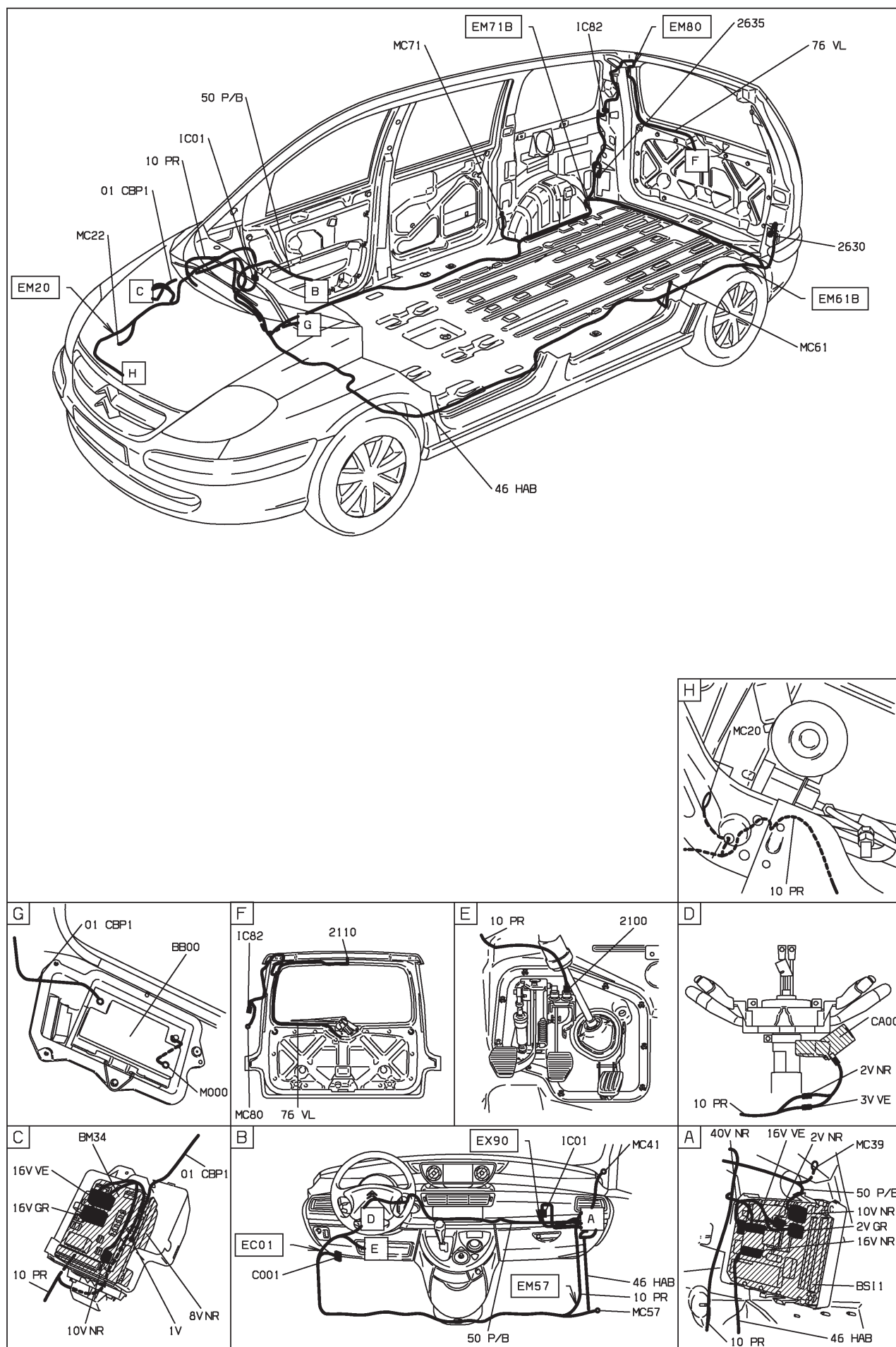

D3AR58C1

21 : feux stop
CONDUITE A GAUCHE DEPUIS OPR 09520

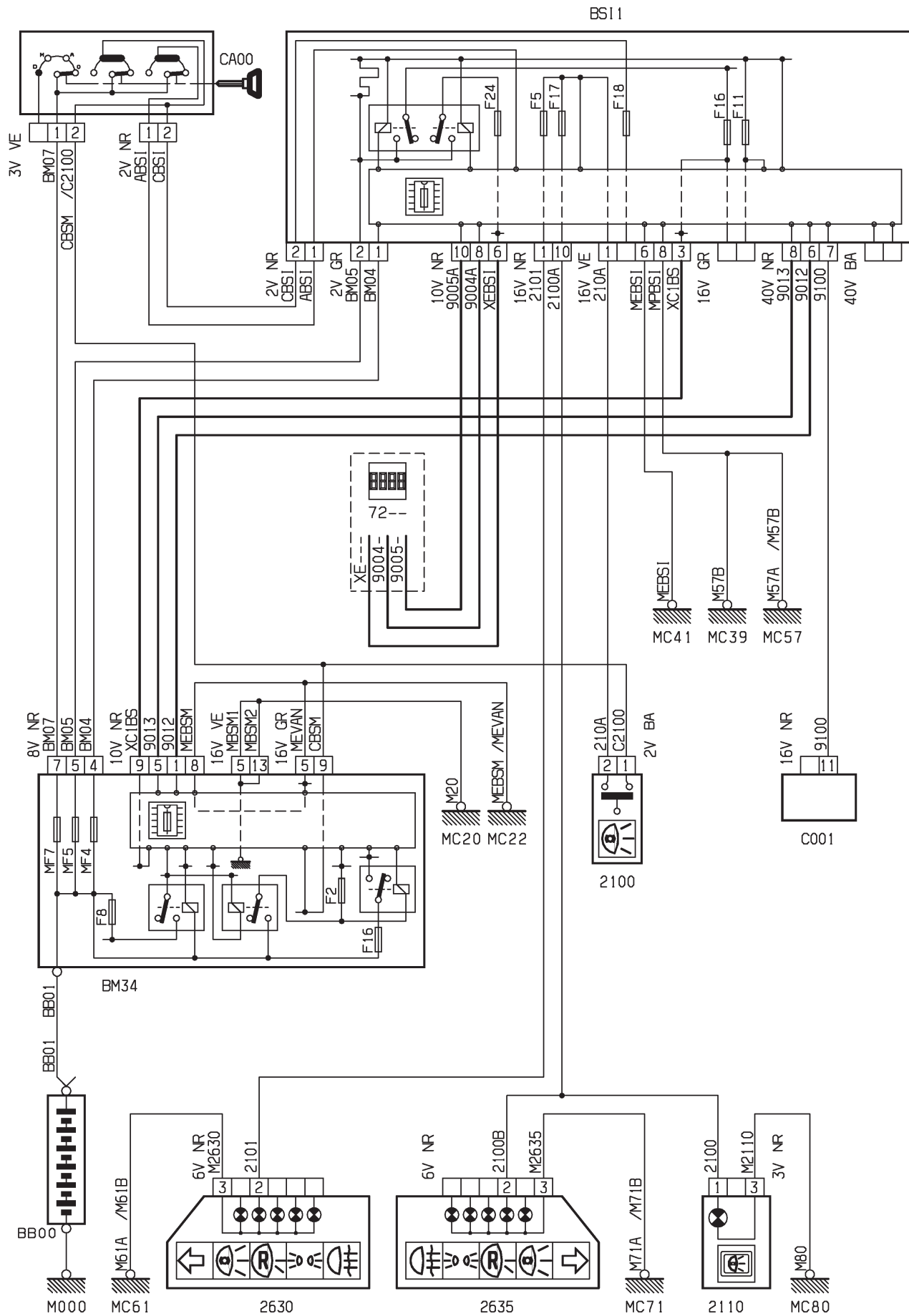

D3ARB6DR

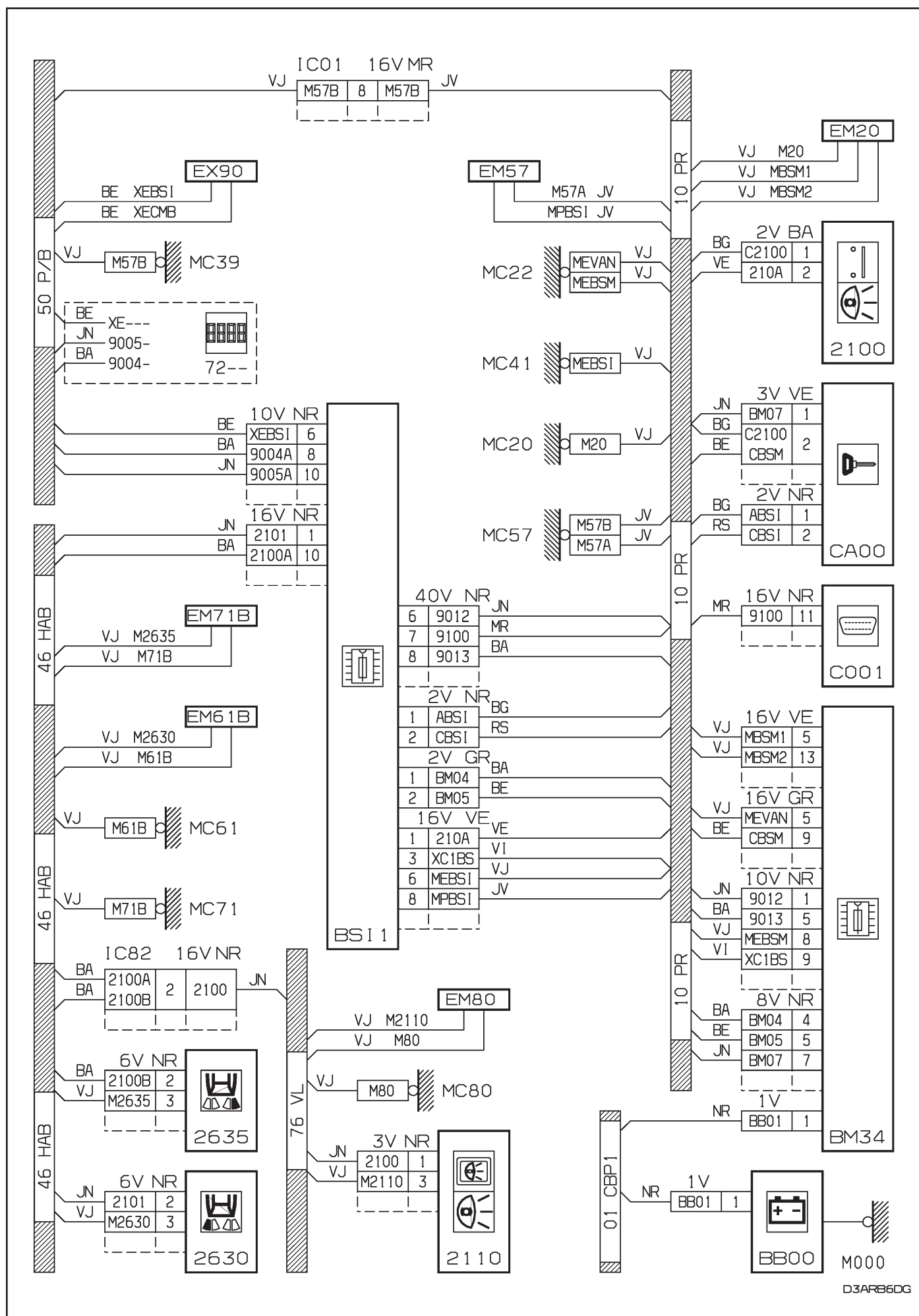

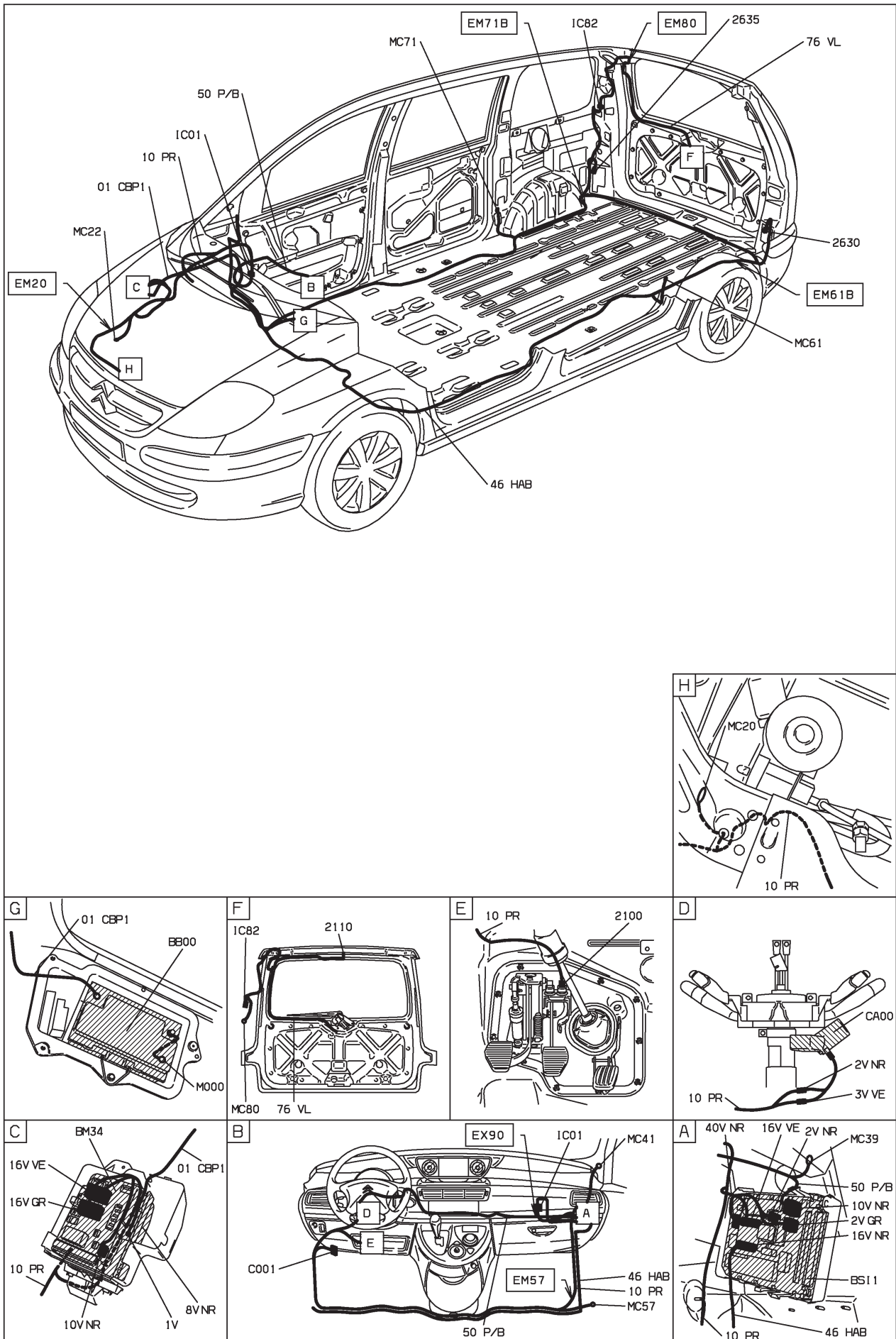

D3ARB6D1

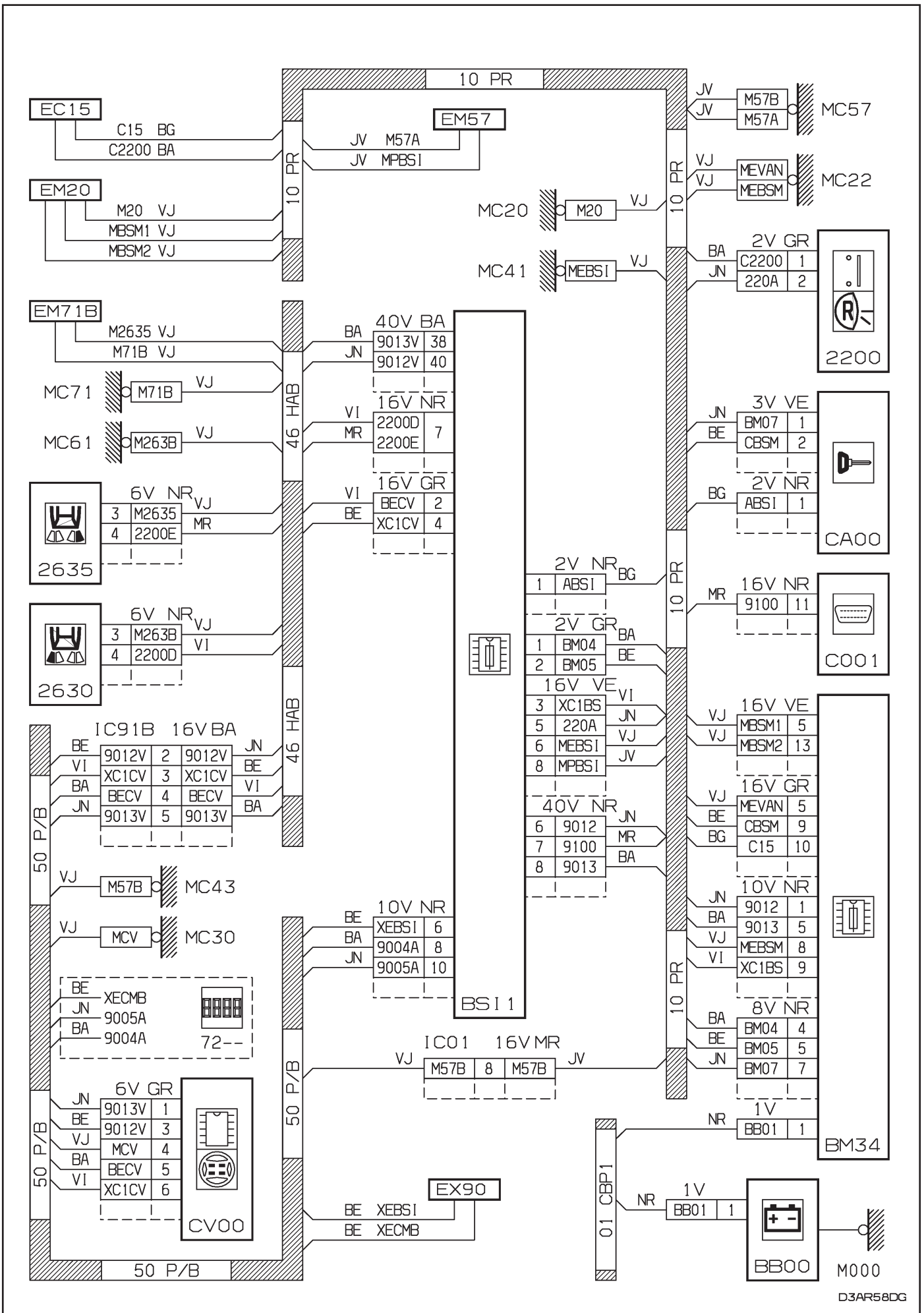

D3AR58DG

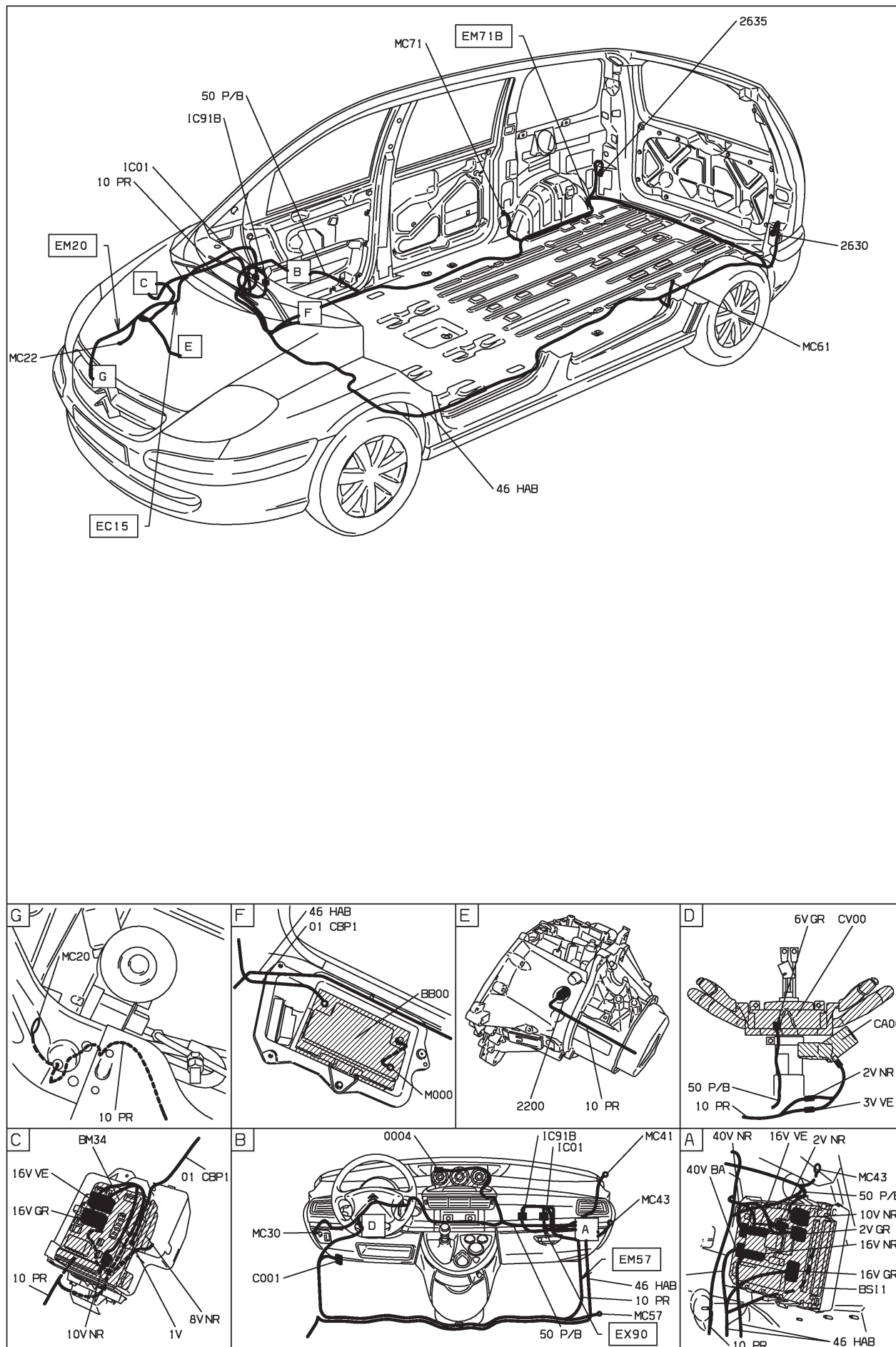

D3AR58D1

22 : feux de recul - boîte de vitesses manuelle - niveaux 2-3

HAUTE MOYENNE ET BVM5 ET CONDUITE A GAUCHE DEPUIS OPR 09276 OU
SUPERIEURE MOYENNE ET BVM5 ET CONDUITE A GAUCHE DEPUIS OPR 09276

BS11

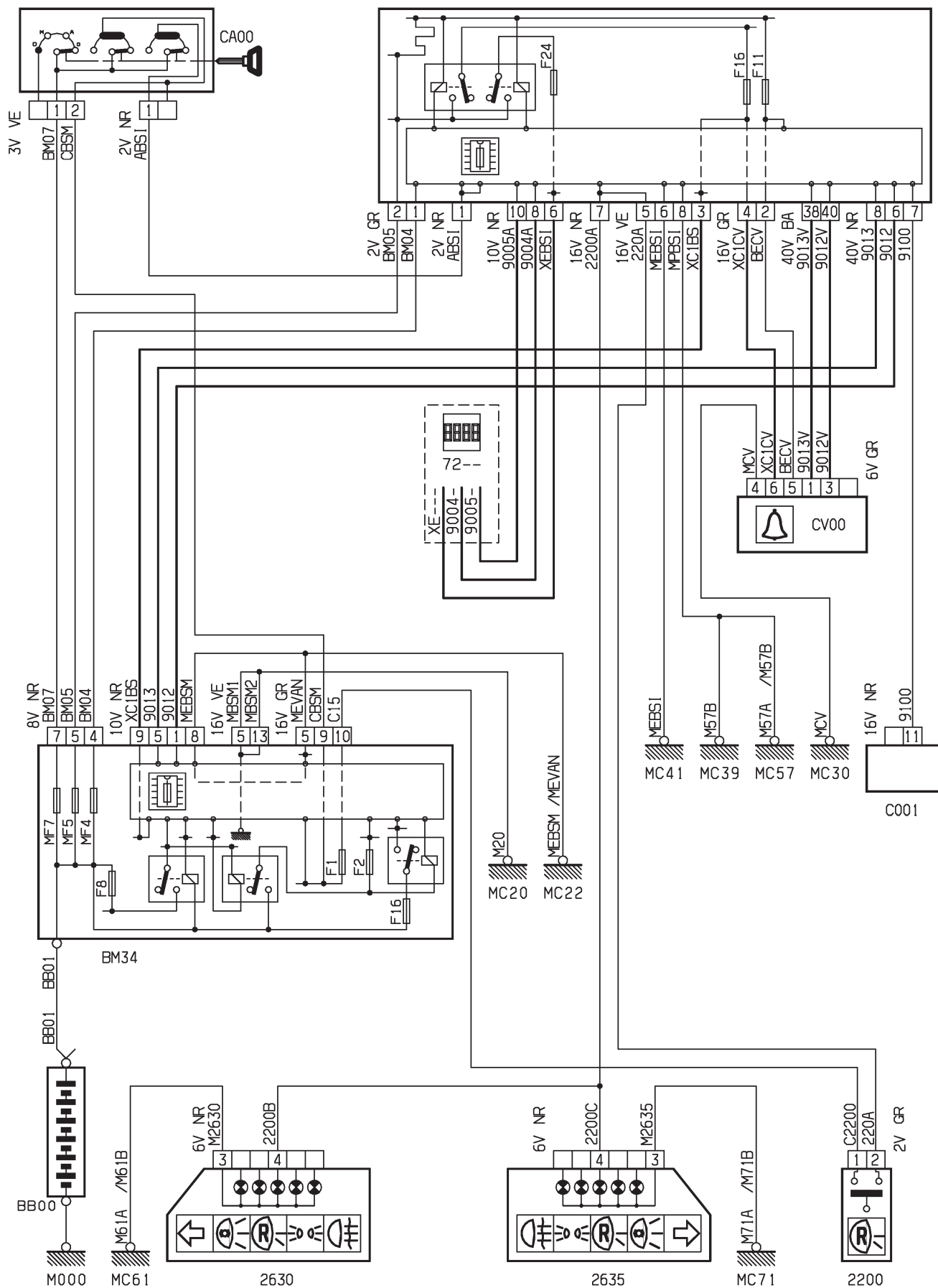

D3AR58ER

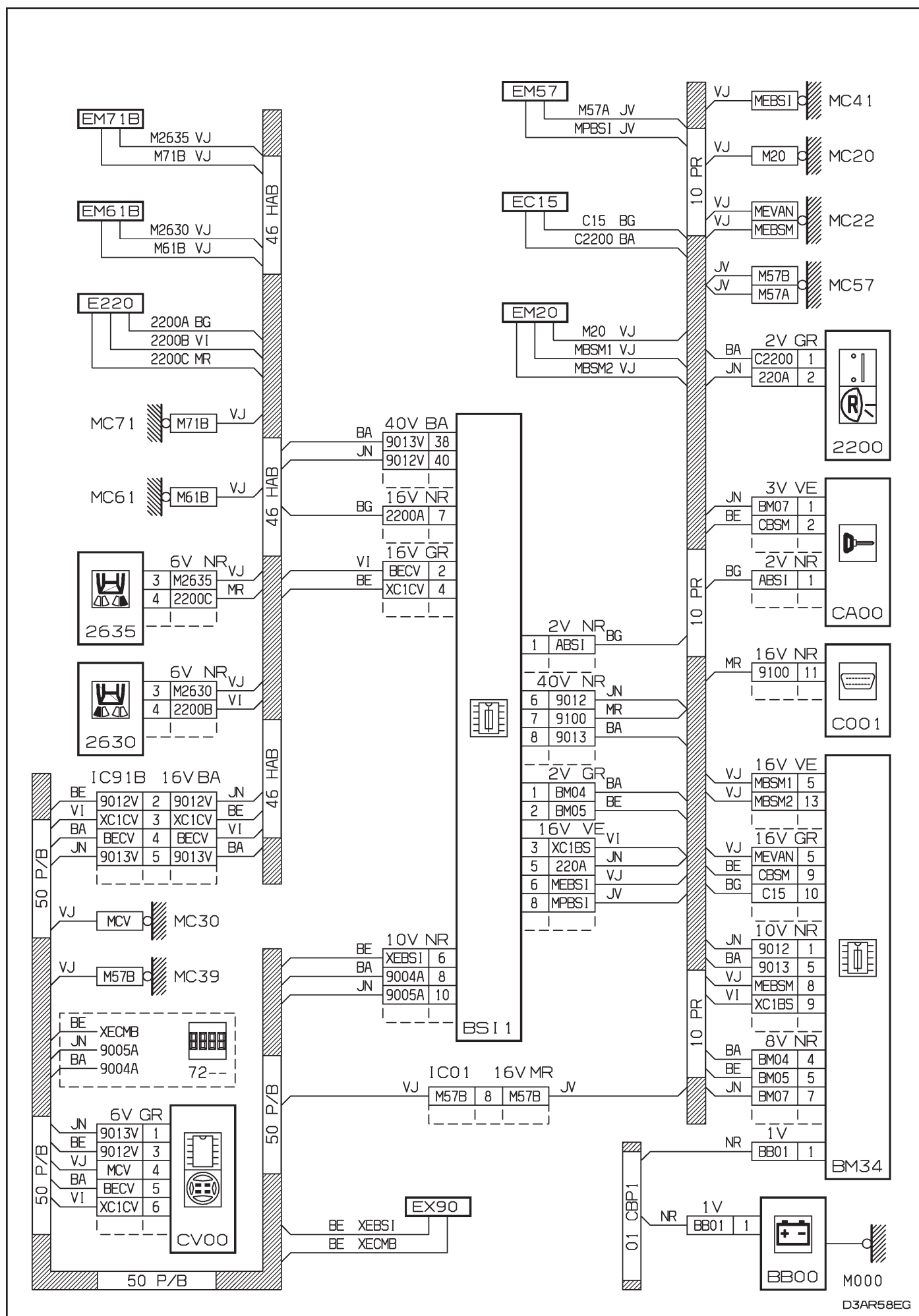

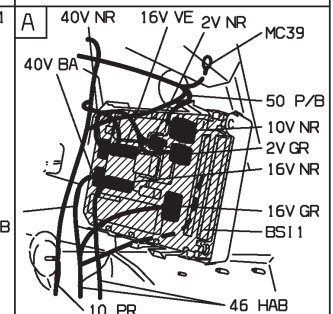
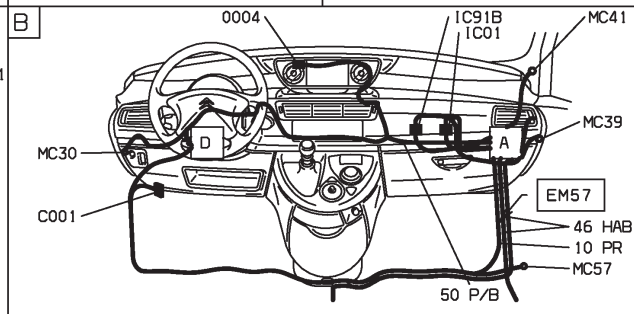
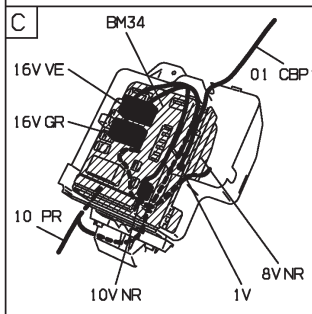
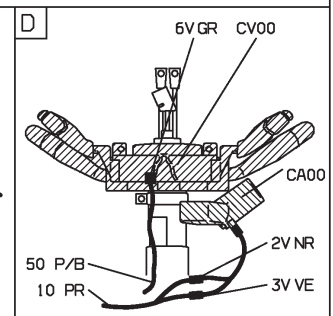
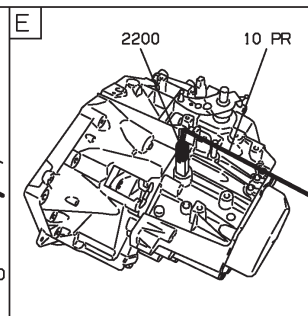
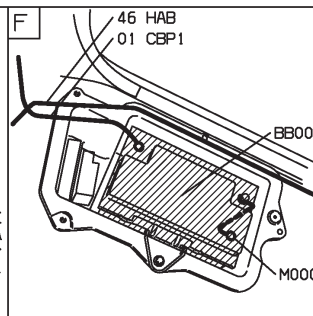
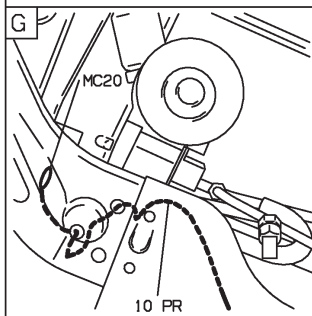
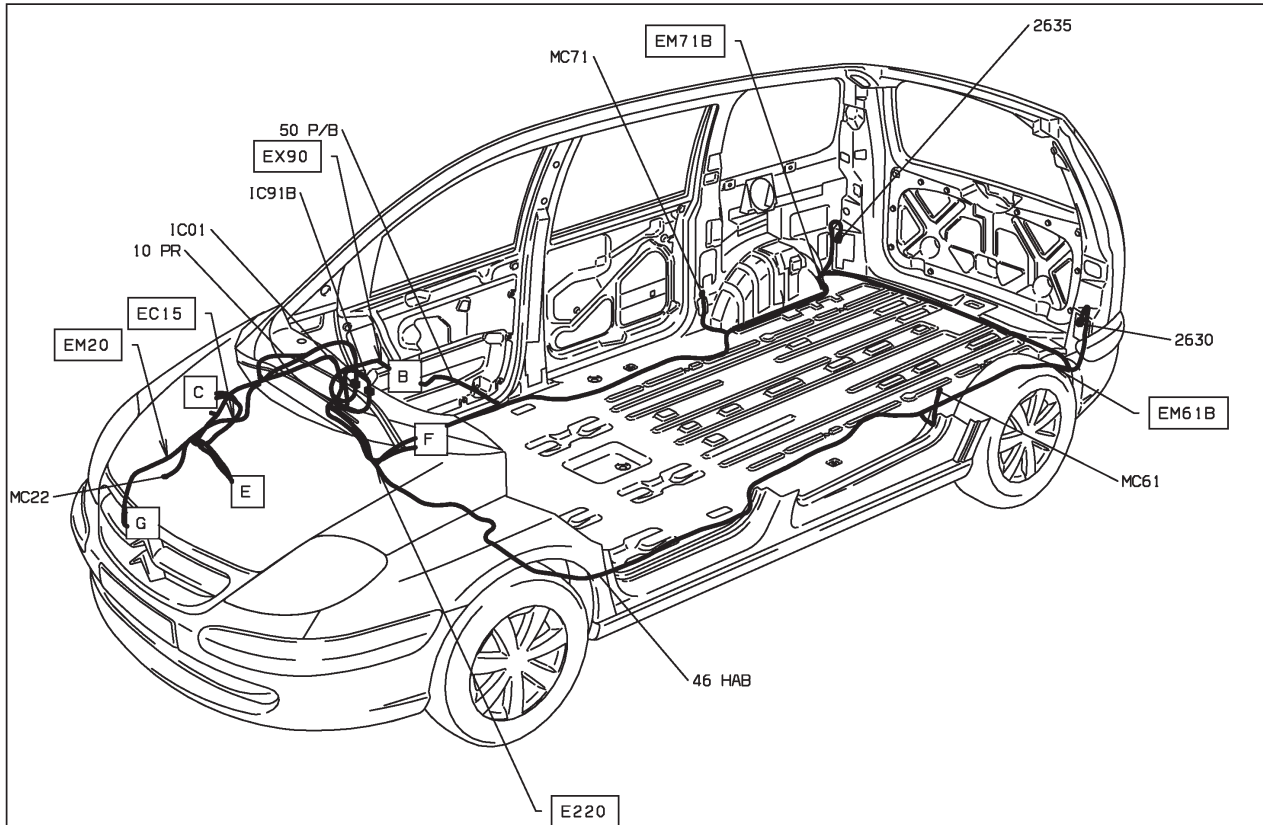

D3AR58E1

22 : feux de recul - boîte de vitesses automatique AL4 - niveau 1
MOYENNE MOYENNE ET BVA AL4 ET CONDUITE A GAUCHE DEPUIS OPR 09276

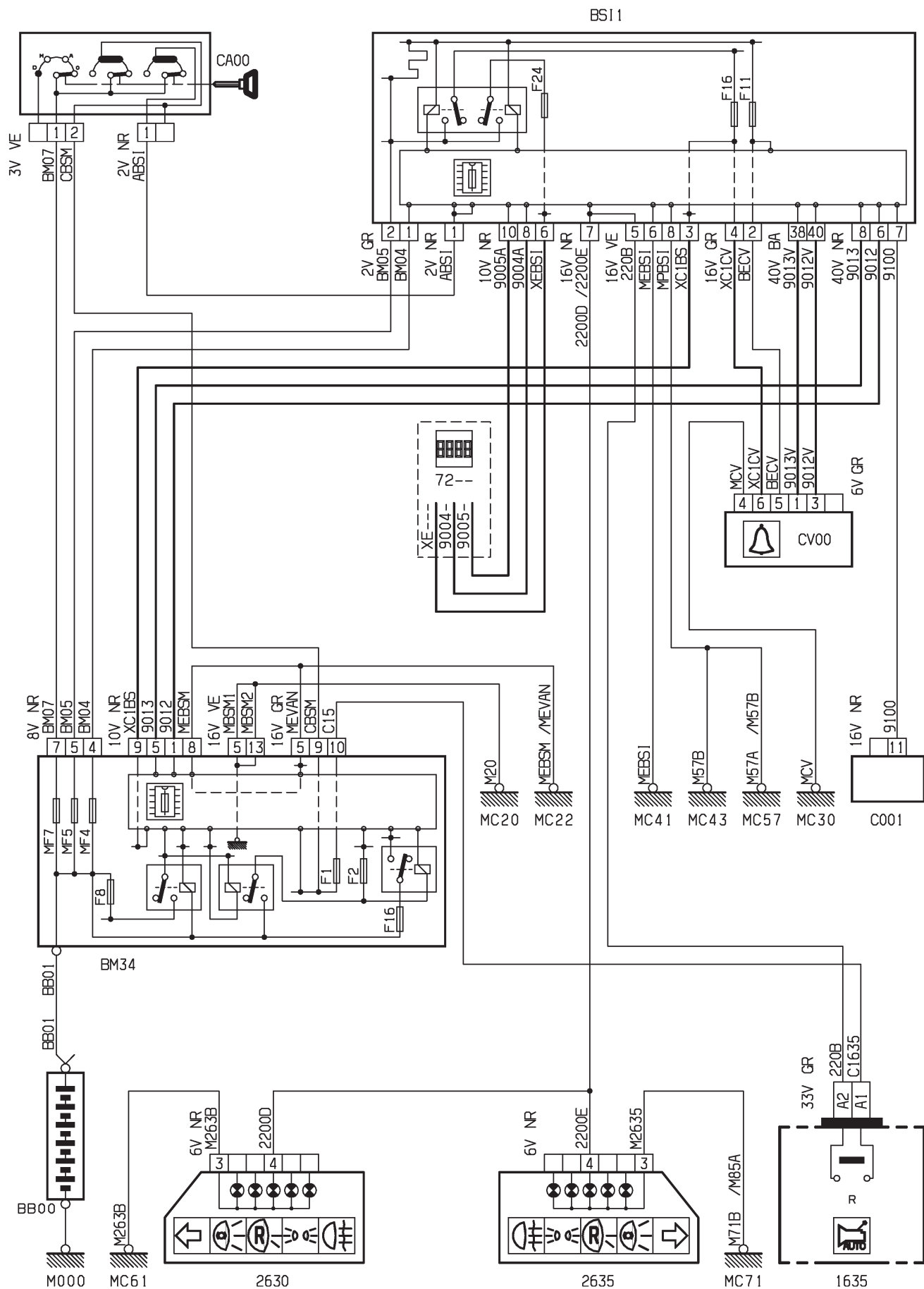

D3AR58FR

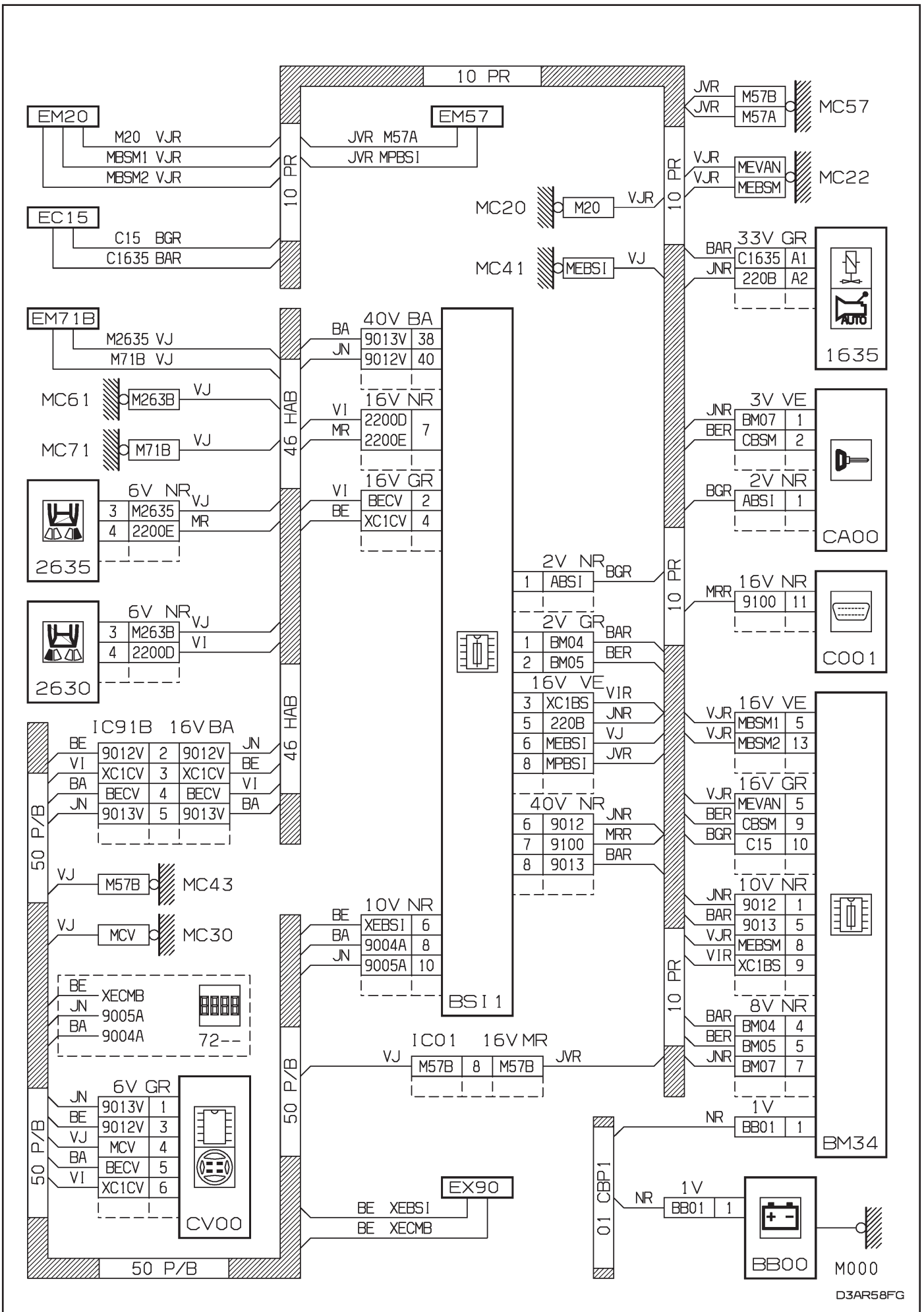

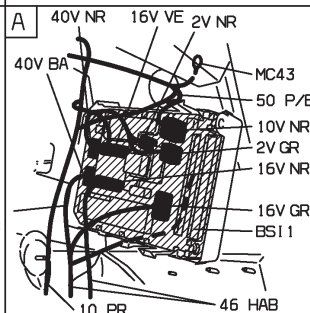
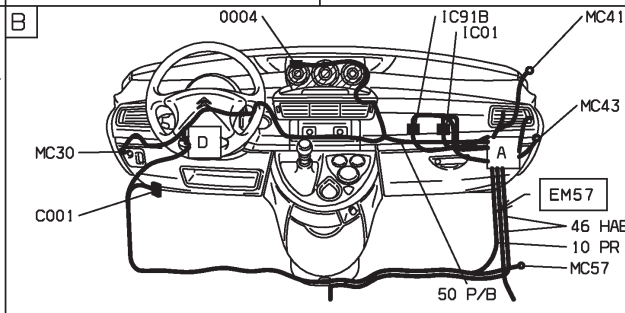
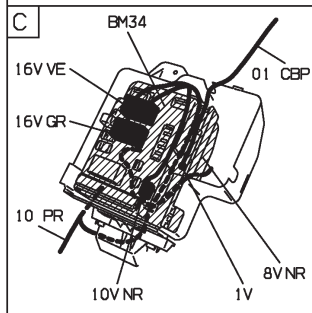
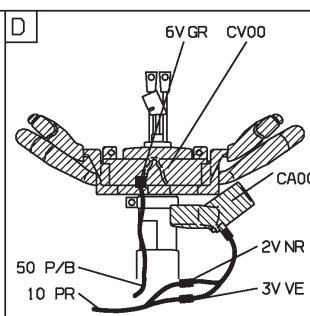
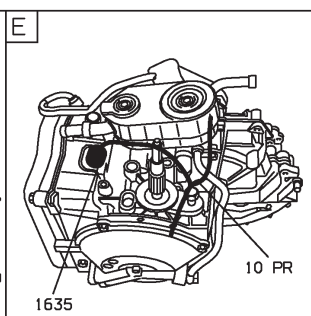
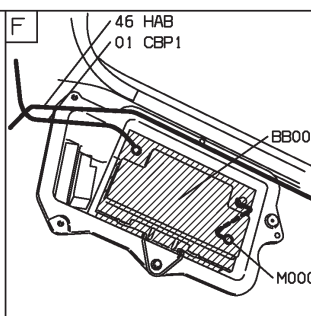
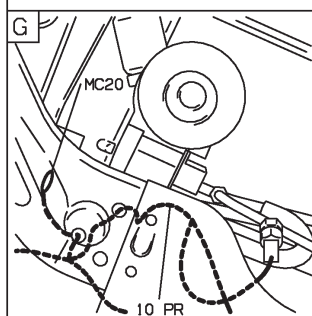
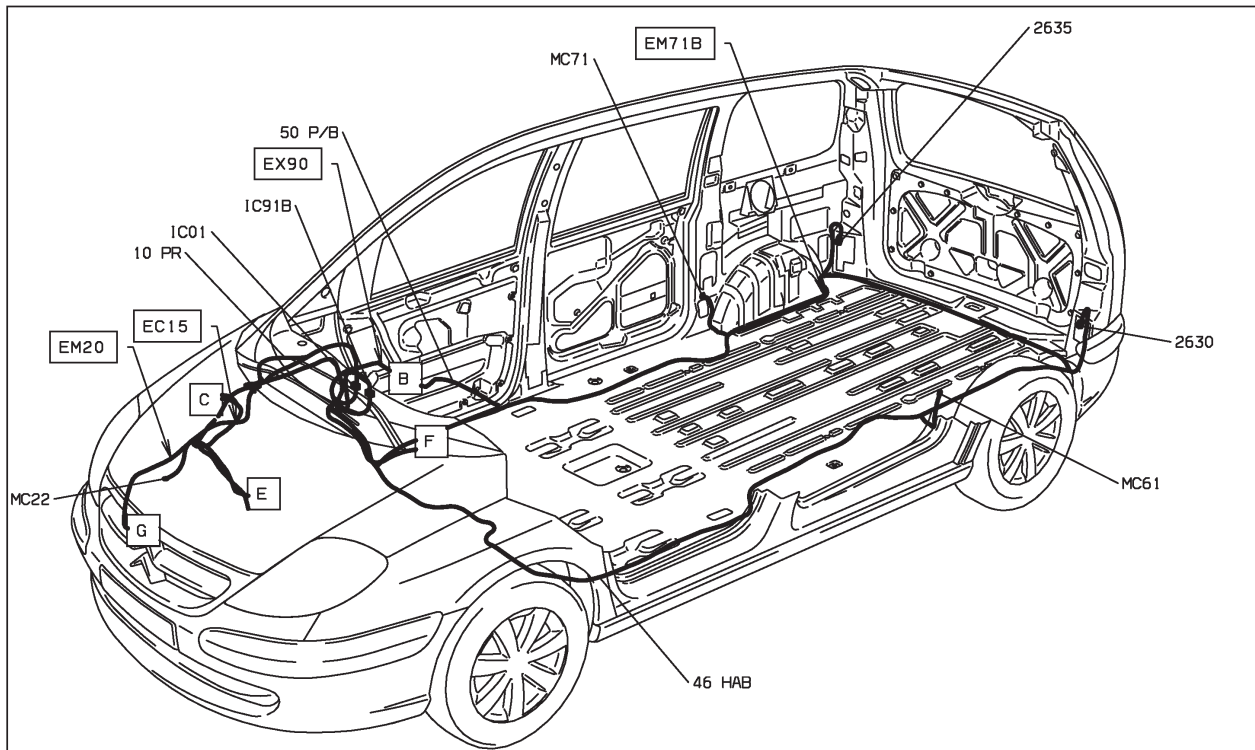

D3AR58F I

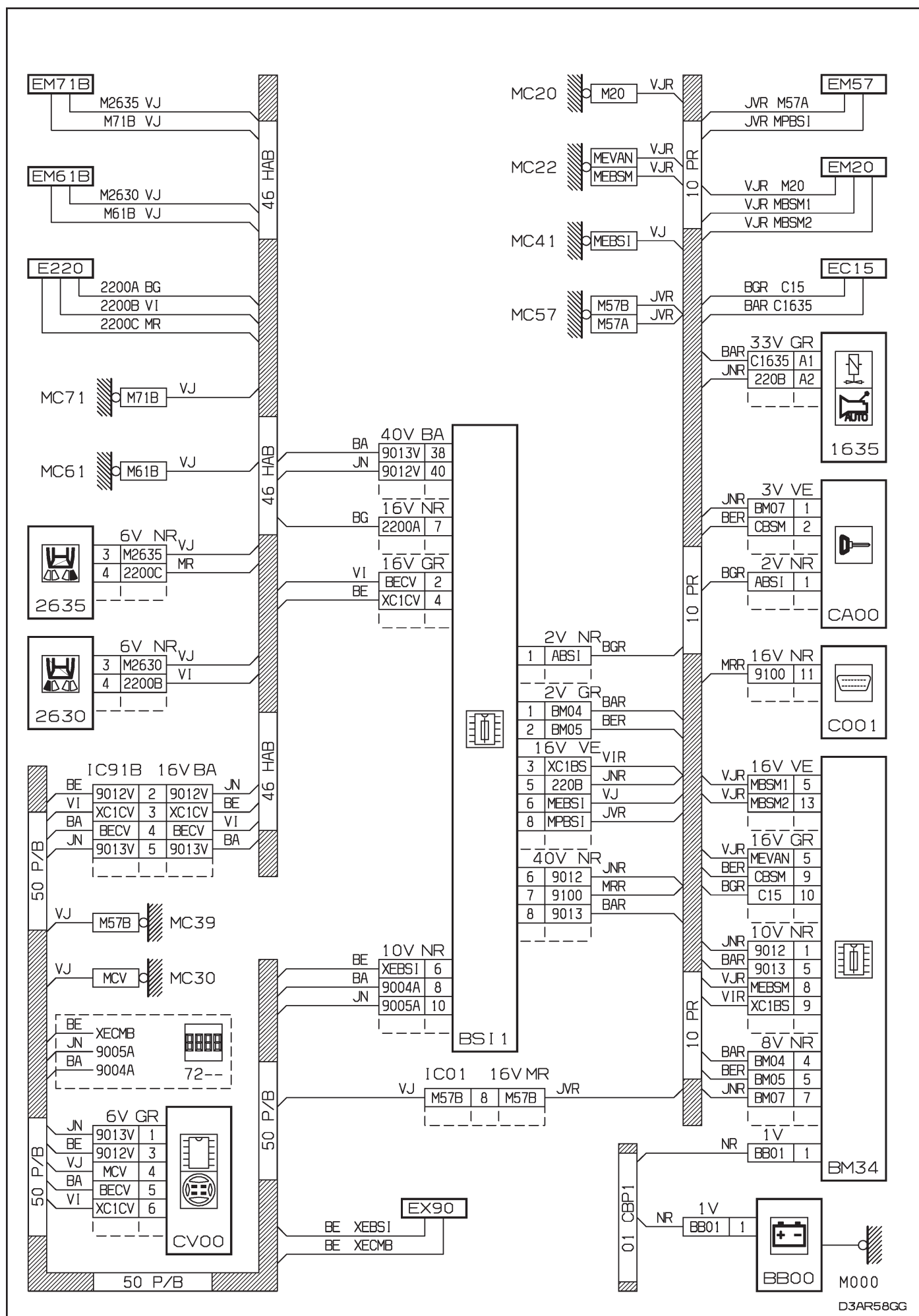

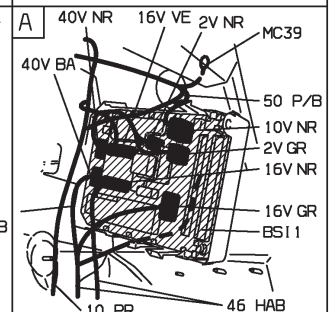
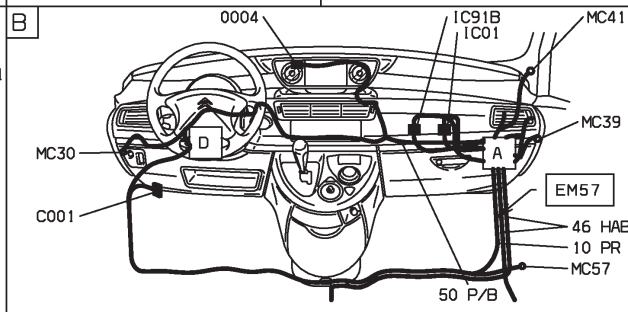
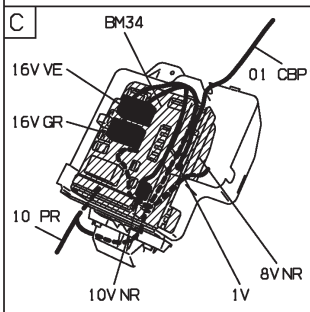
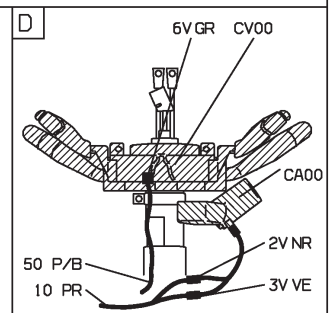
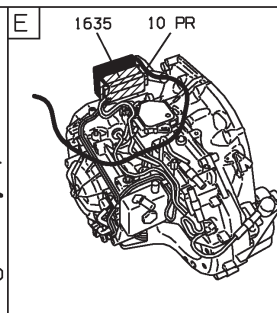
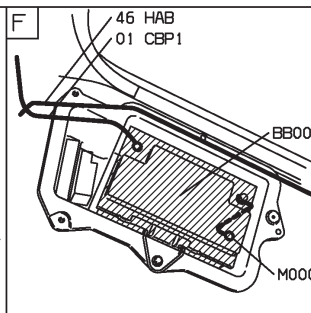
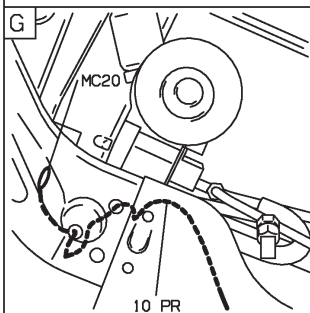
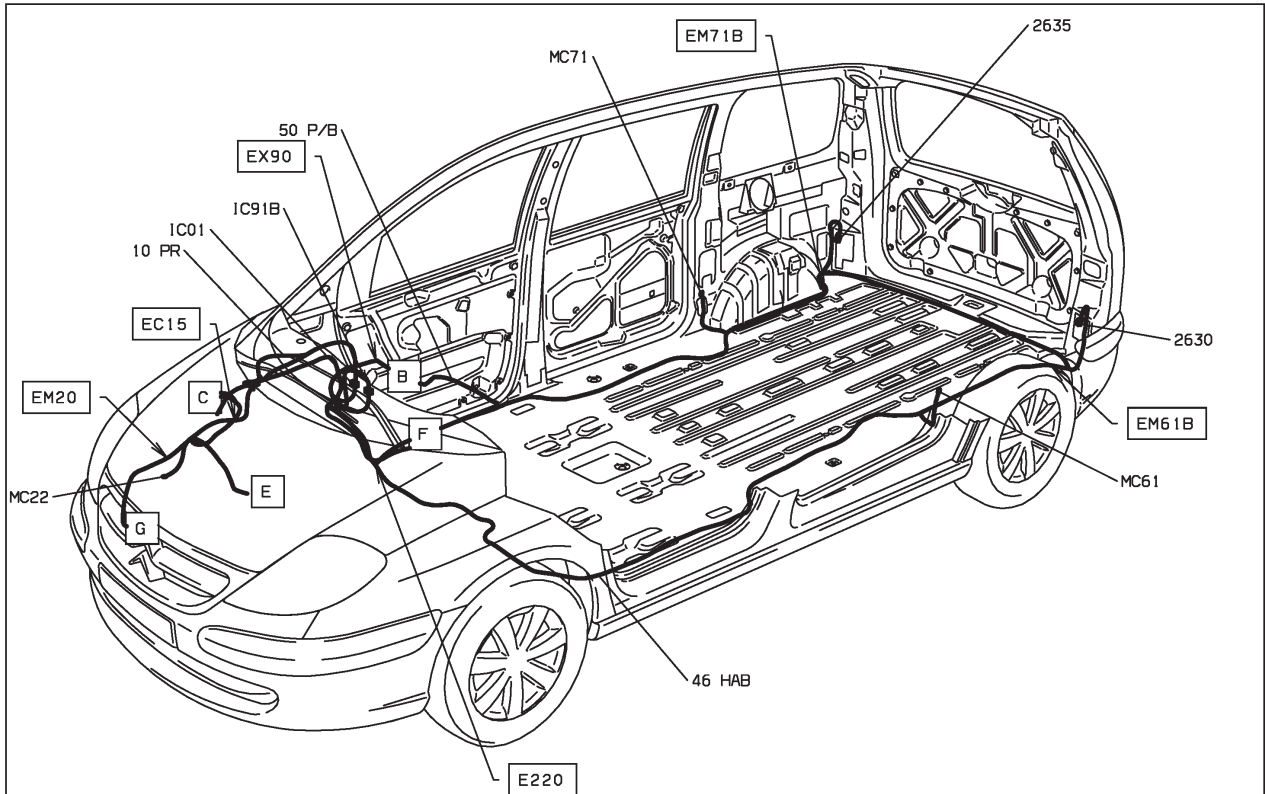

D3AR58G1

[illegible]

page 31

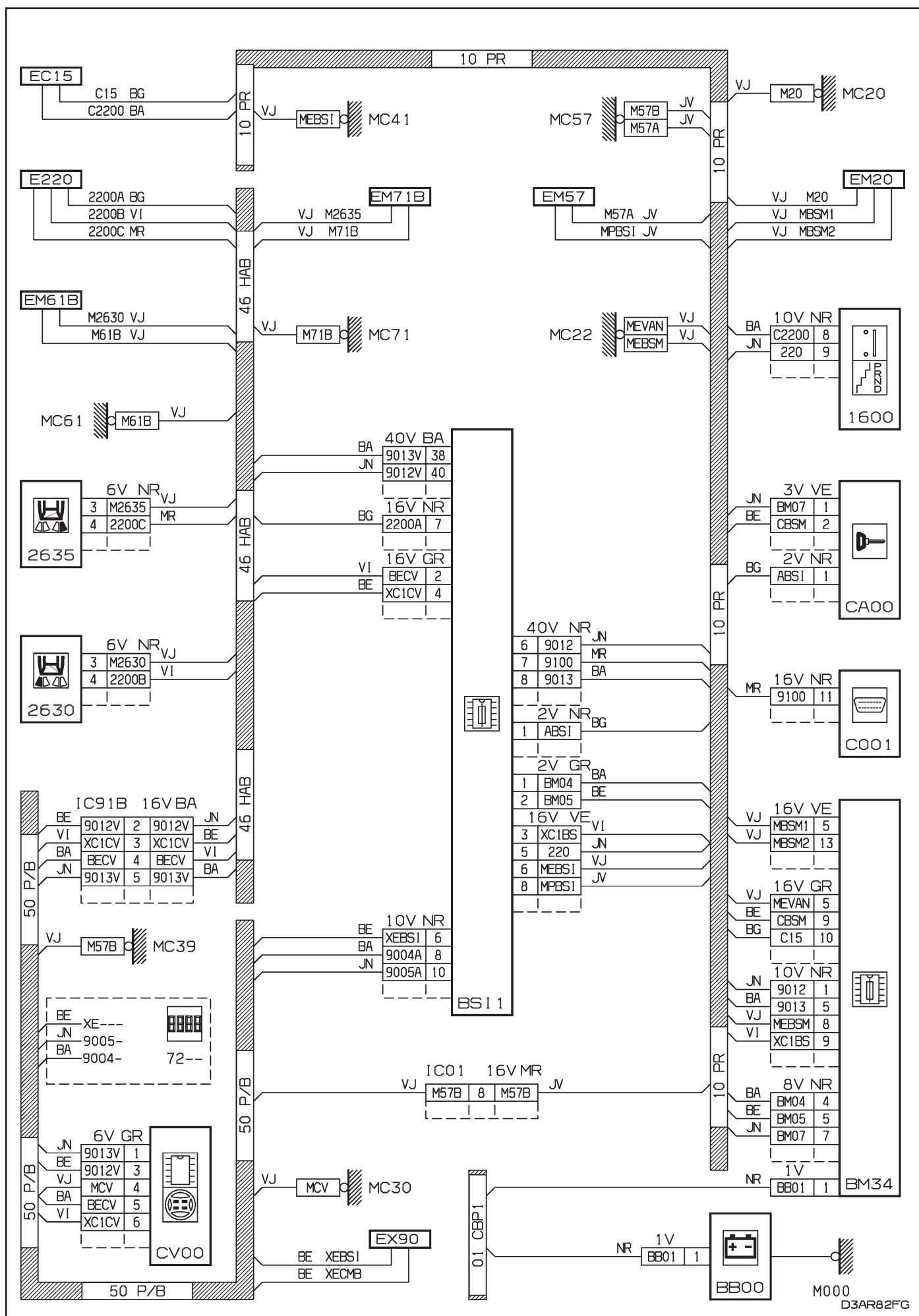

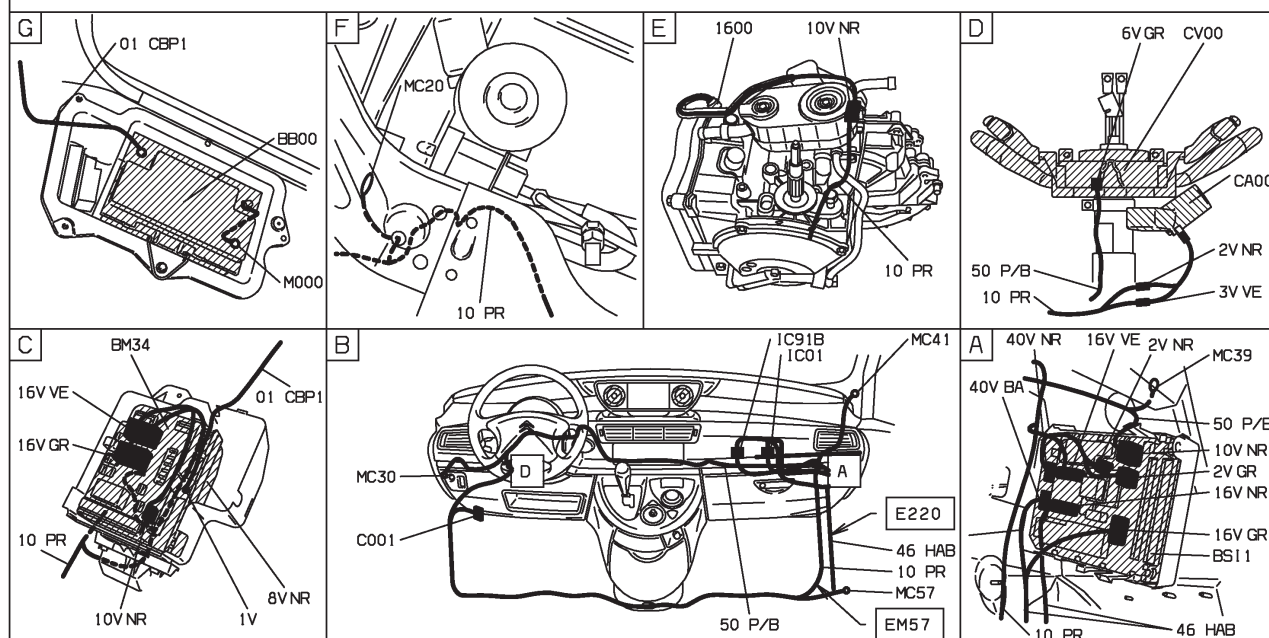
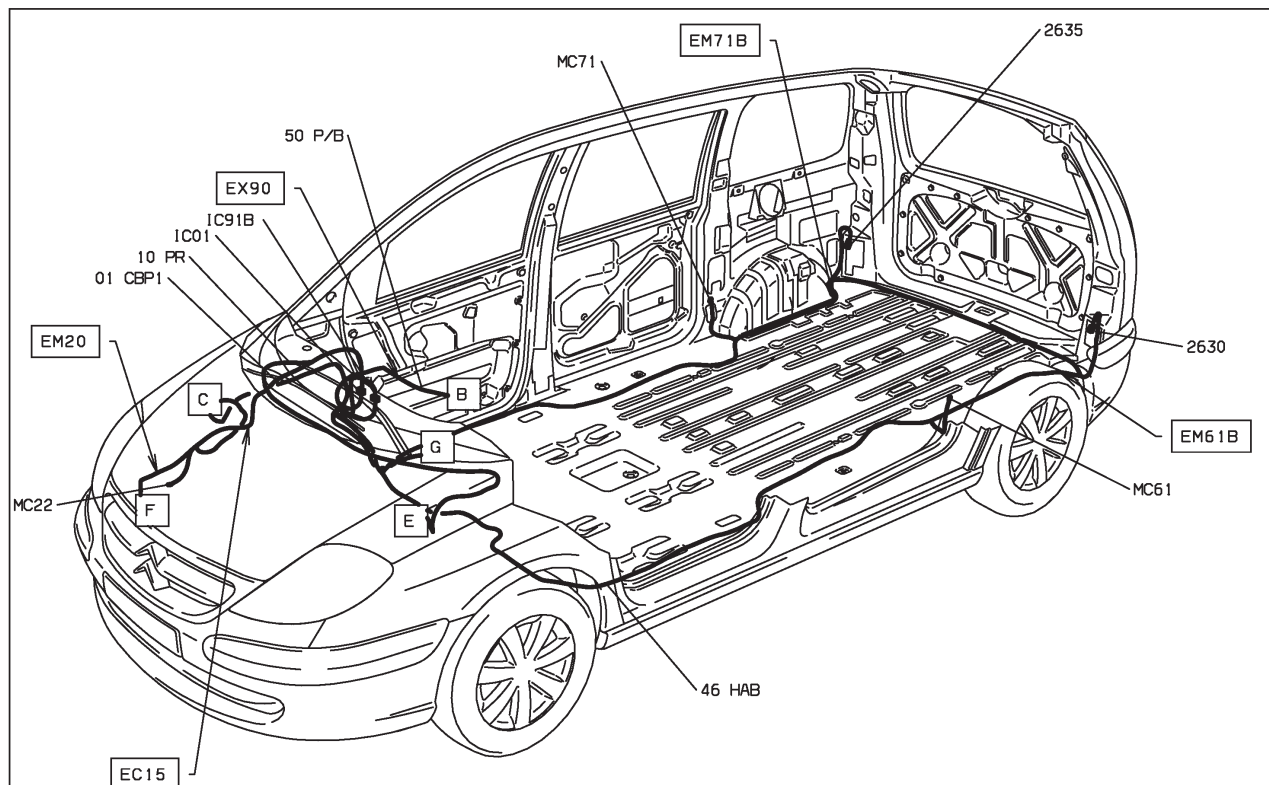

D3AR82F 1

22 : feux de recul - boîte de vitesses manuelle - niveau 1
 MOYENNE MOYENNE ET BVM5 ET CONDUITE A GAUCHE DEPUIS OPR 09520

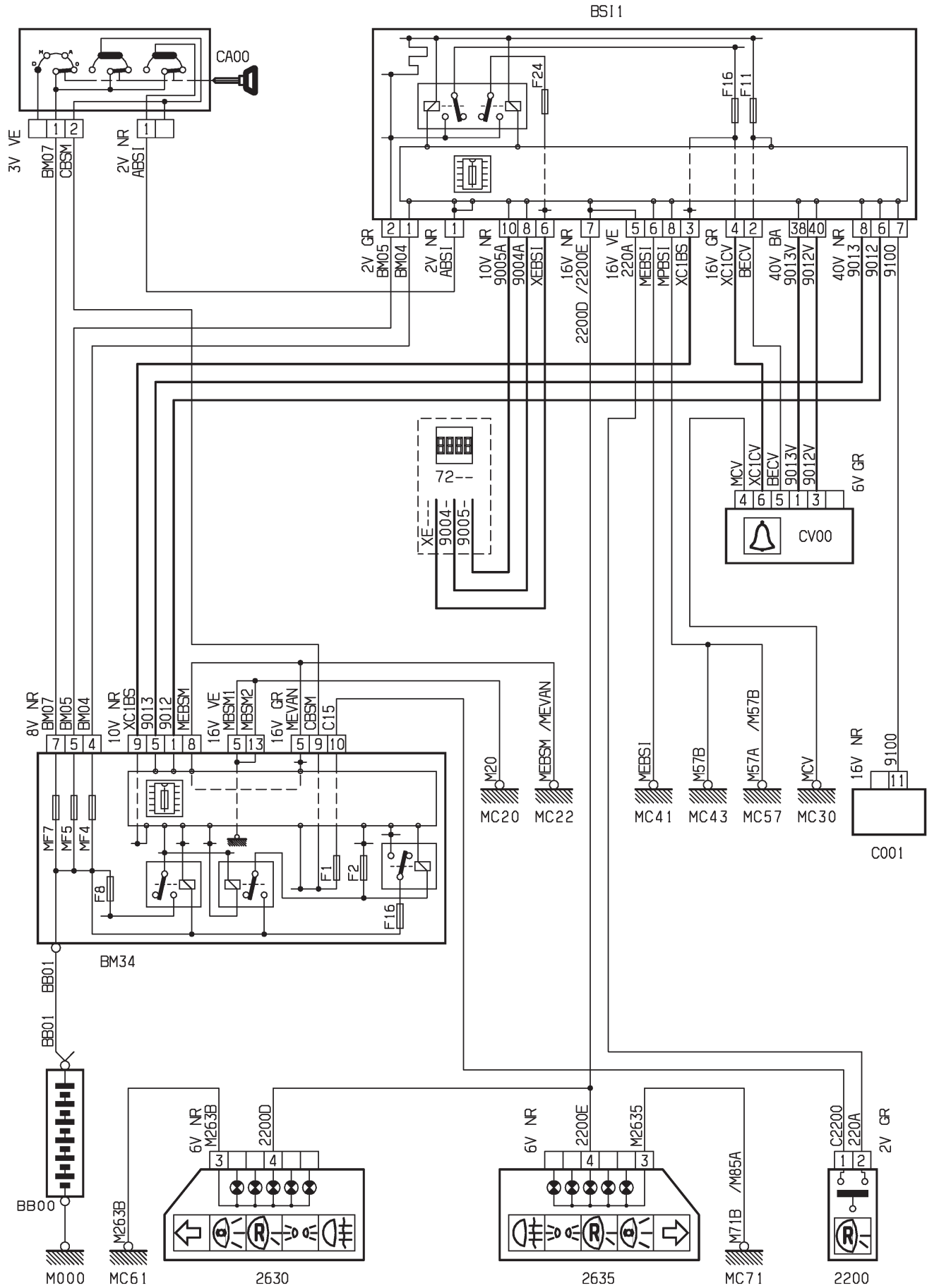

D3ARB6ER



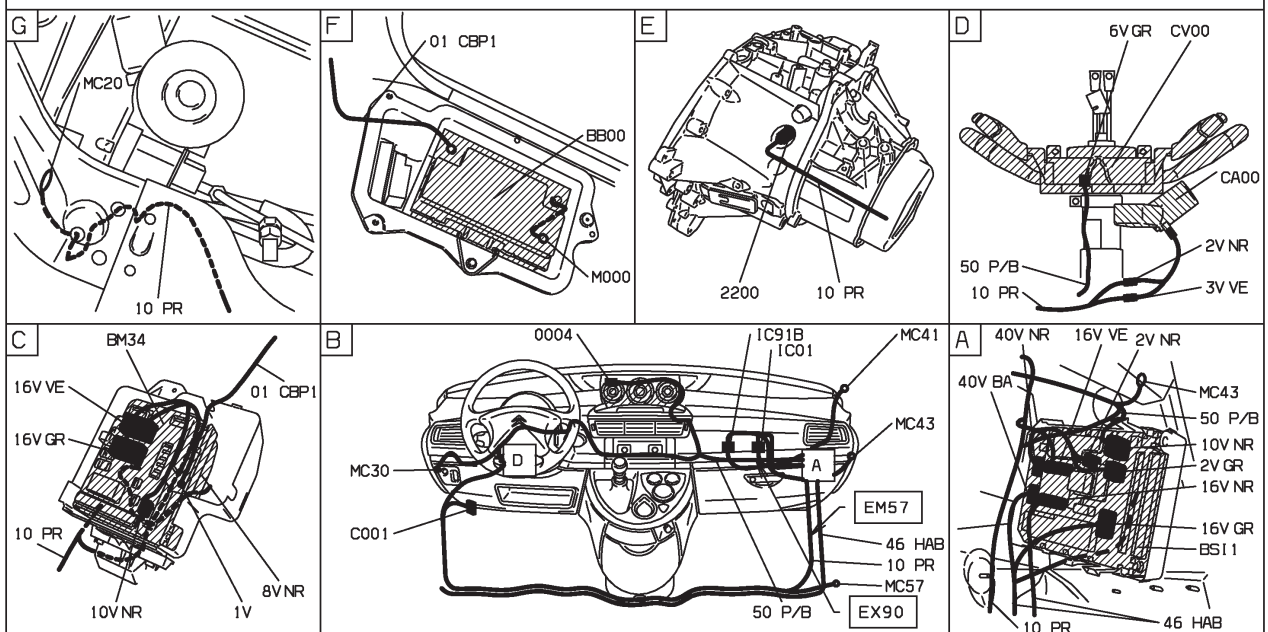
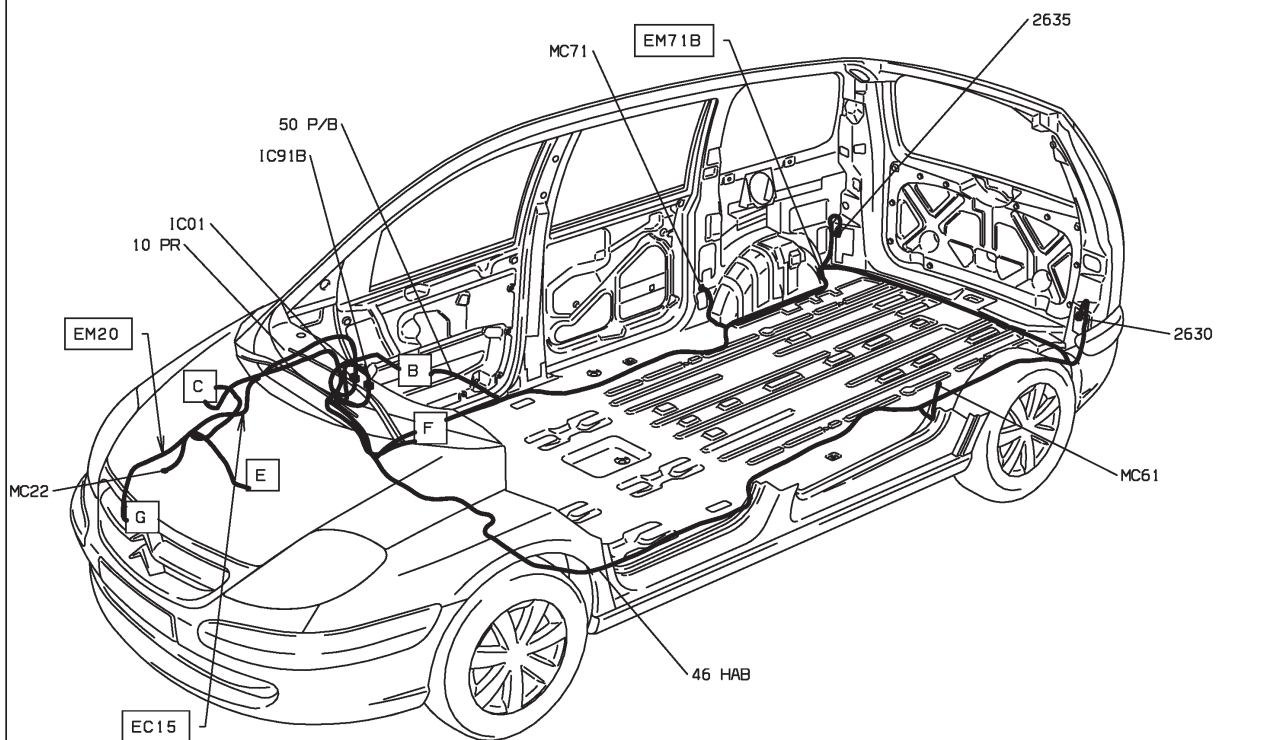

D3ARB6E1



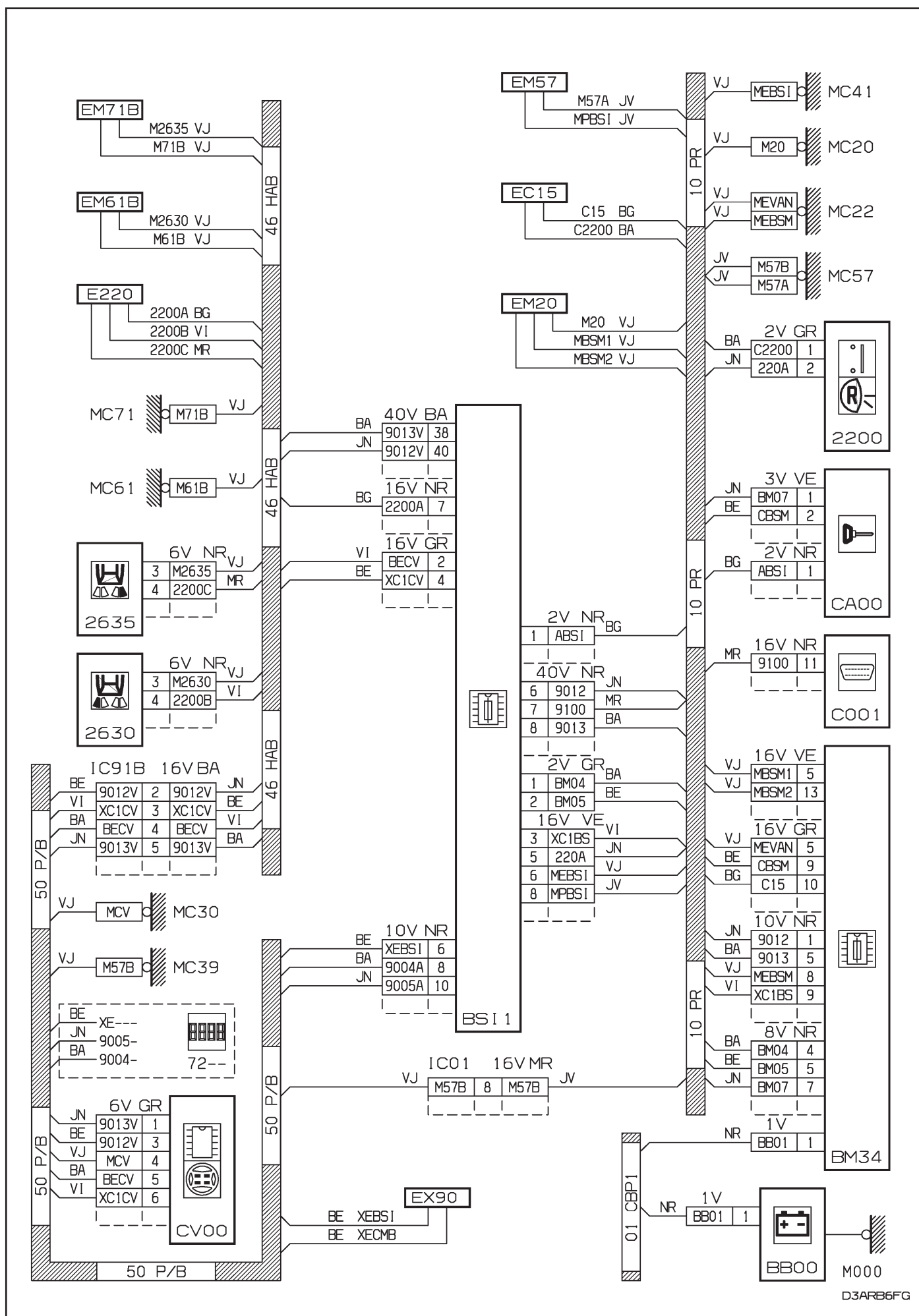

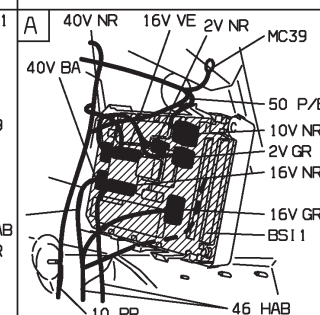
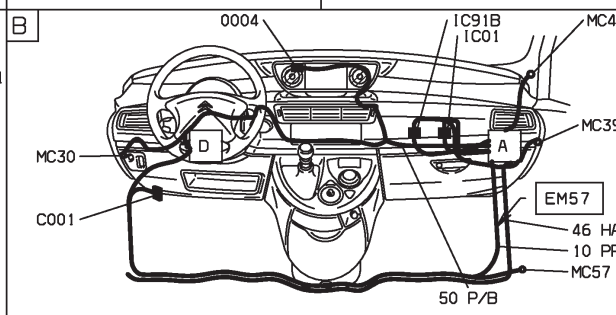
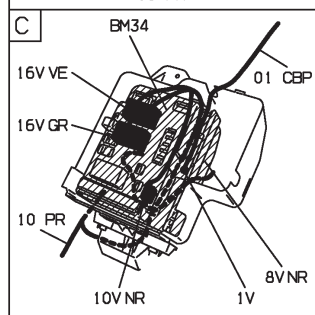
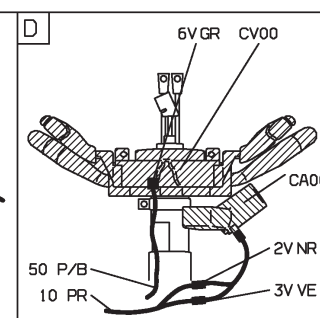
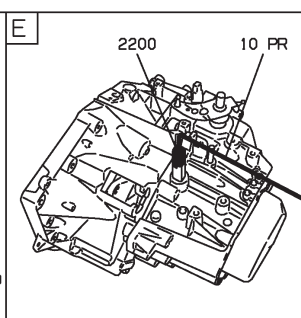
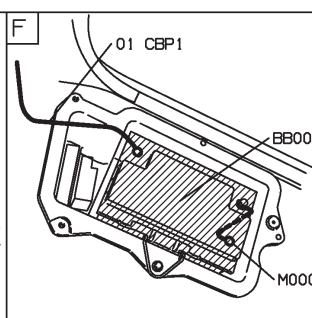
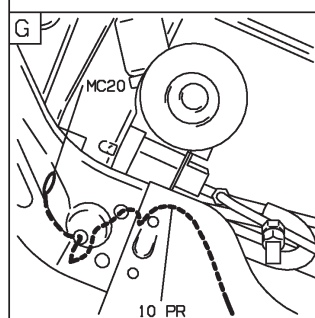
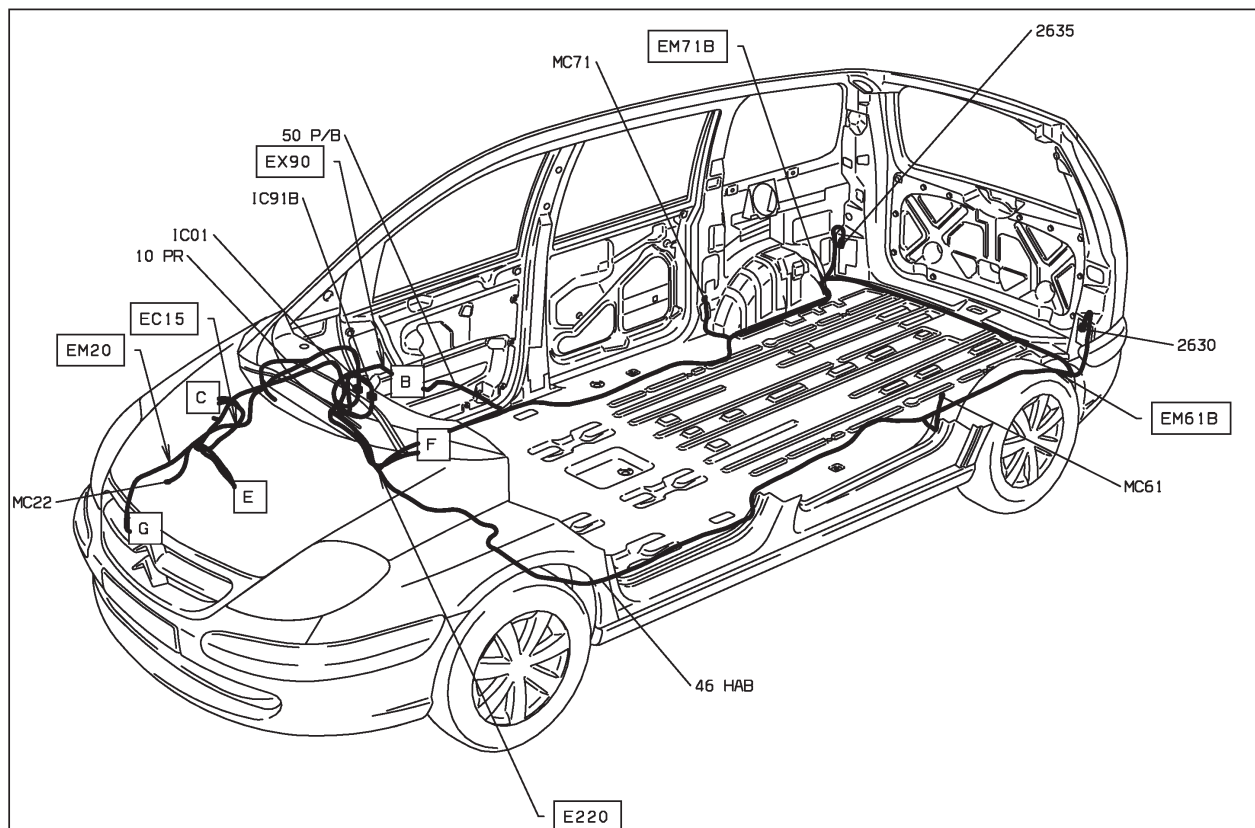

D3ARB6F I

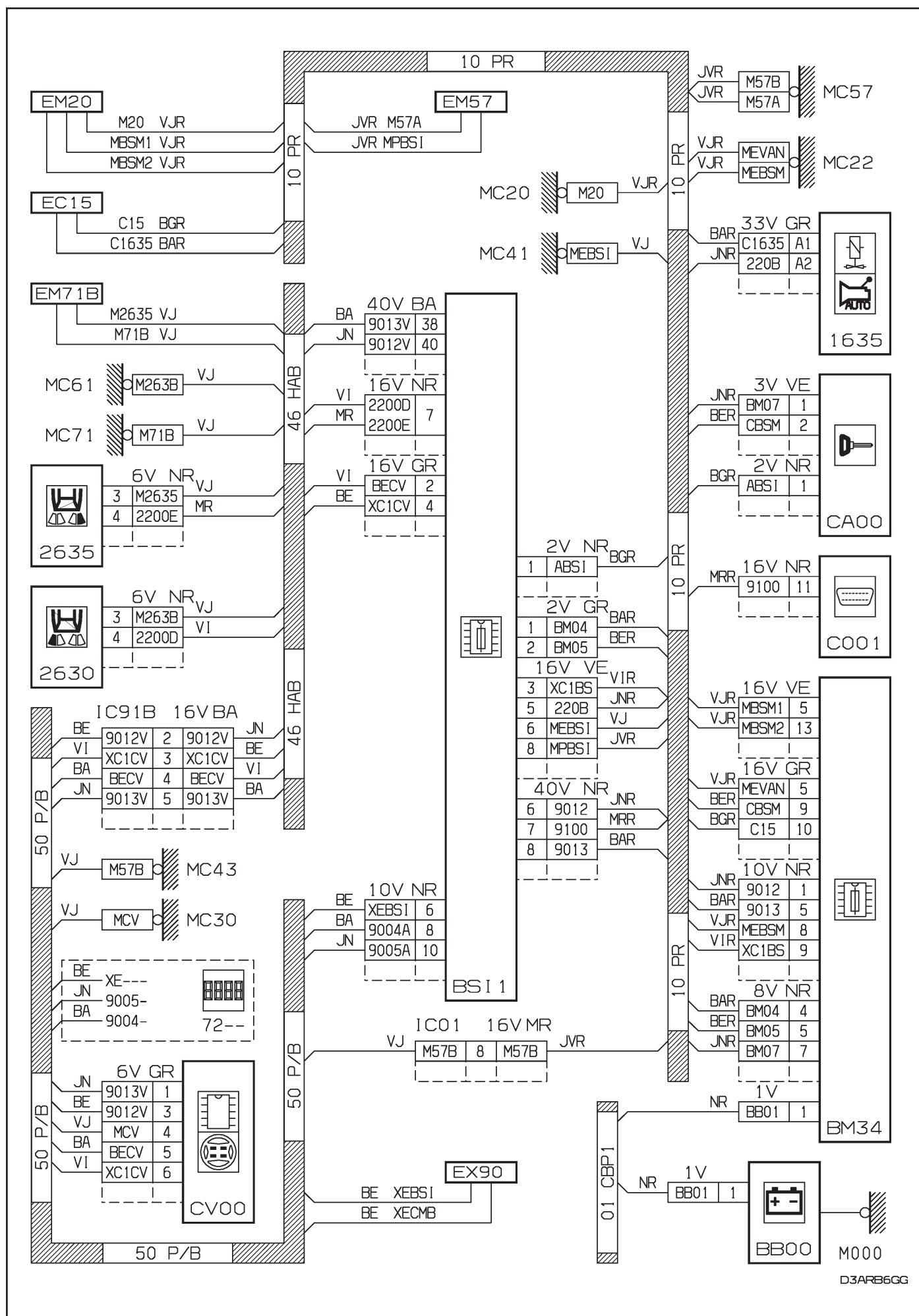

D3ARB6GG

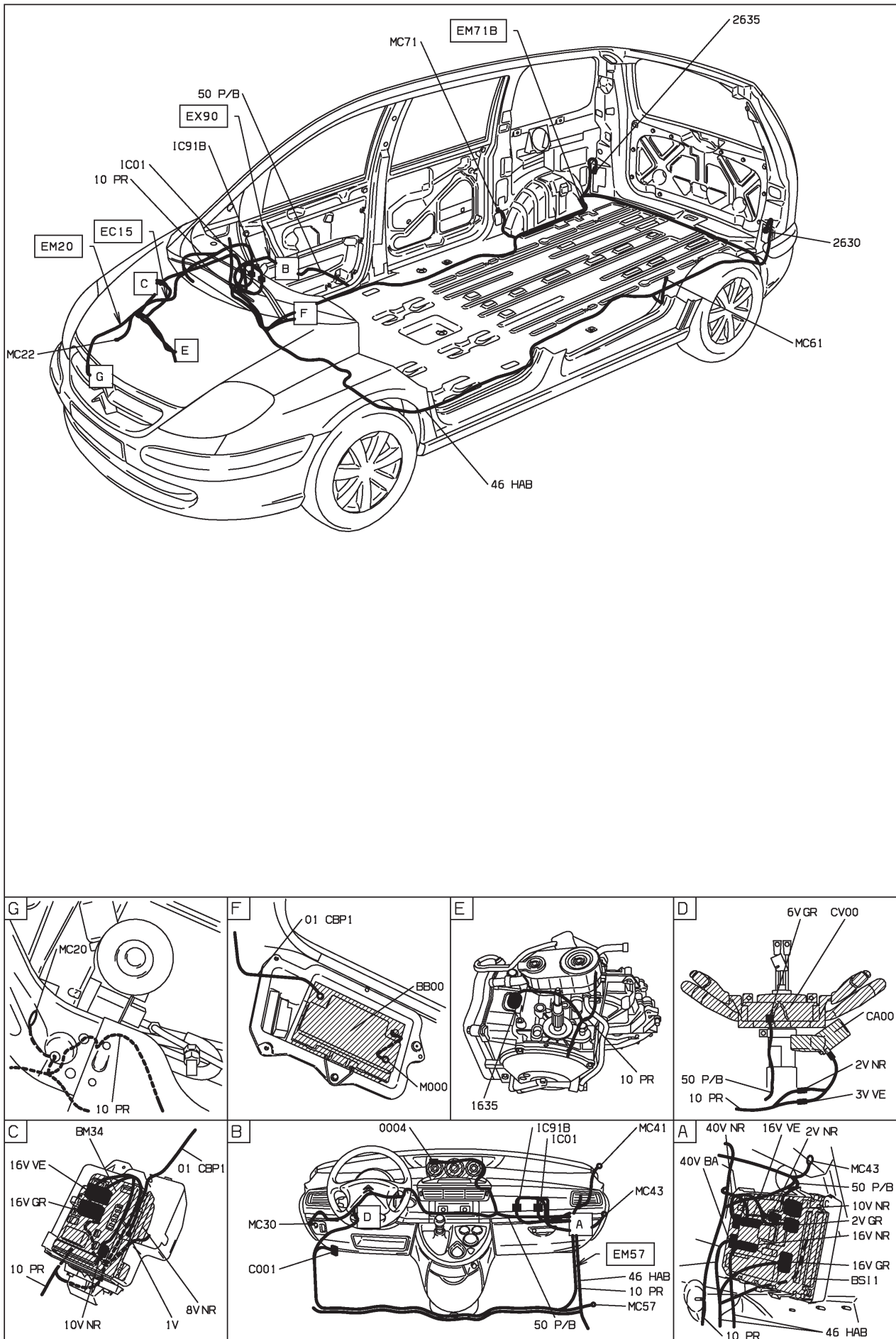

D3AR6G1



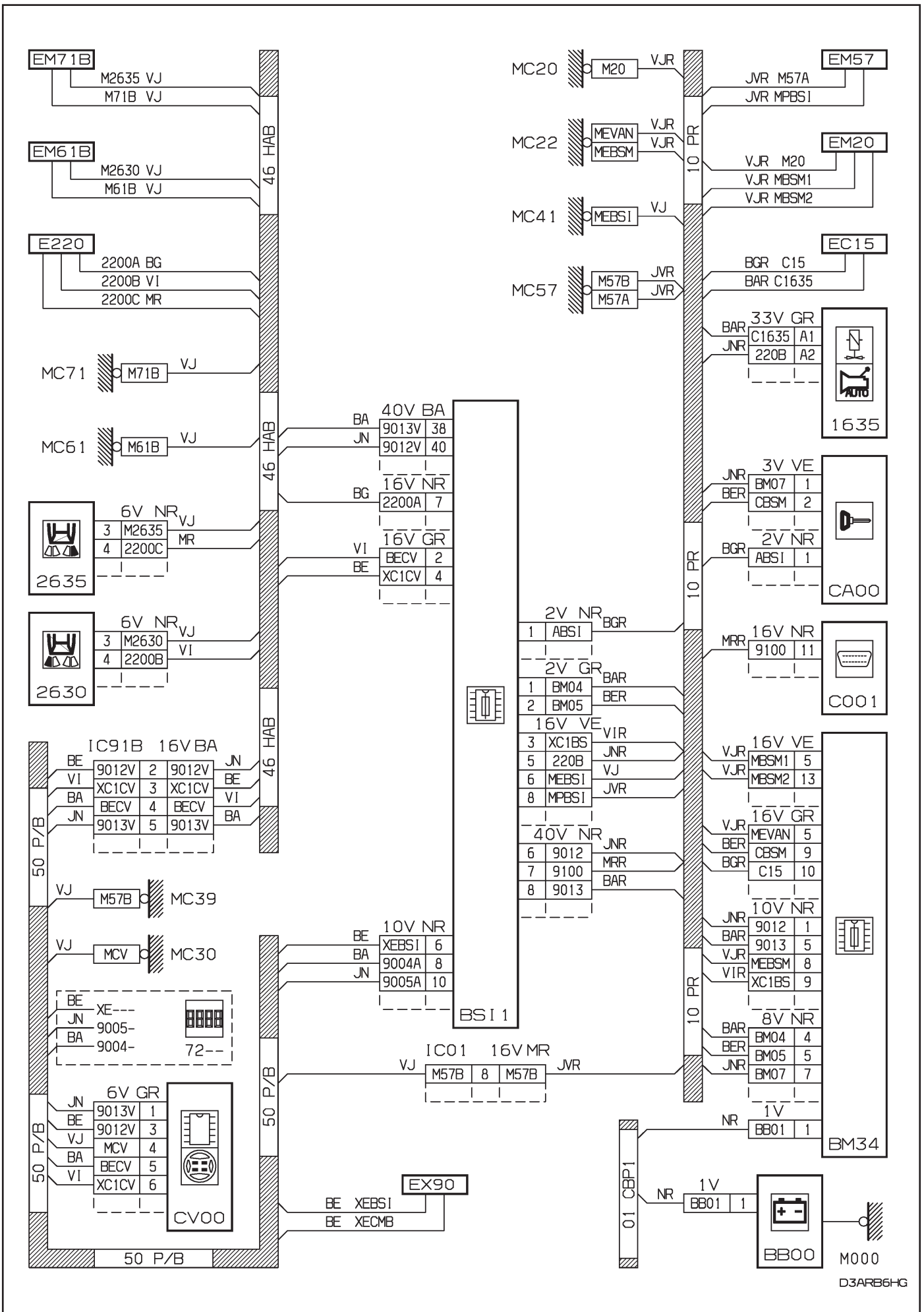

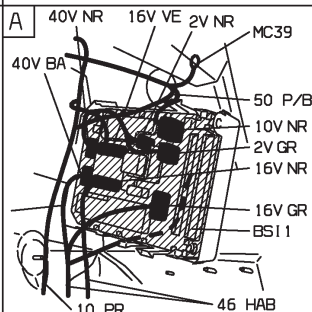
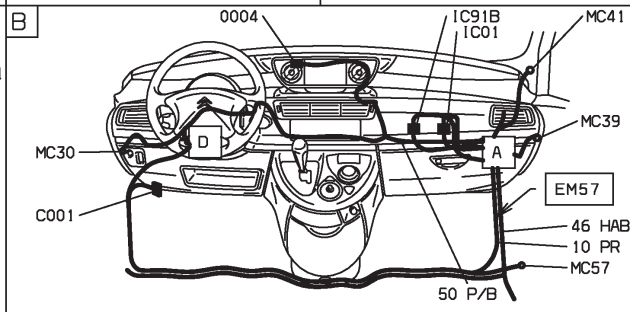
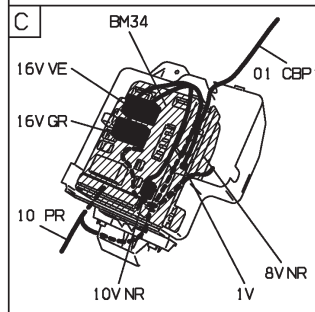
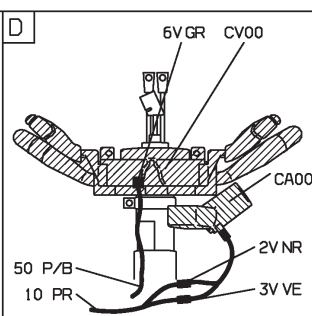
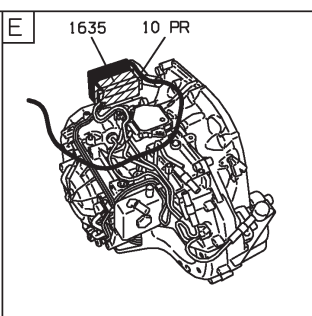
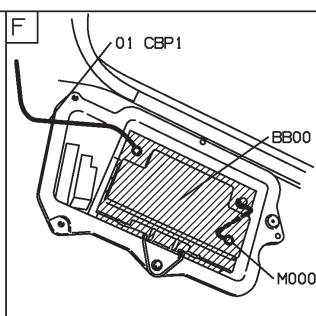
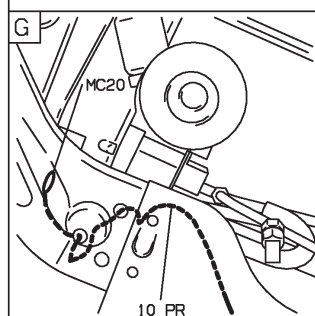
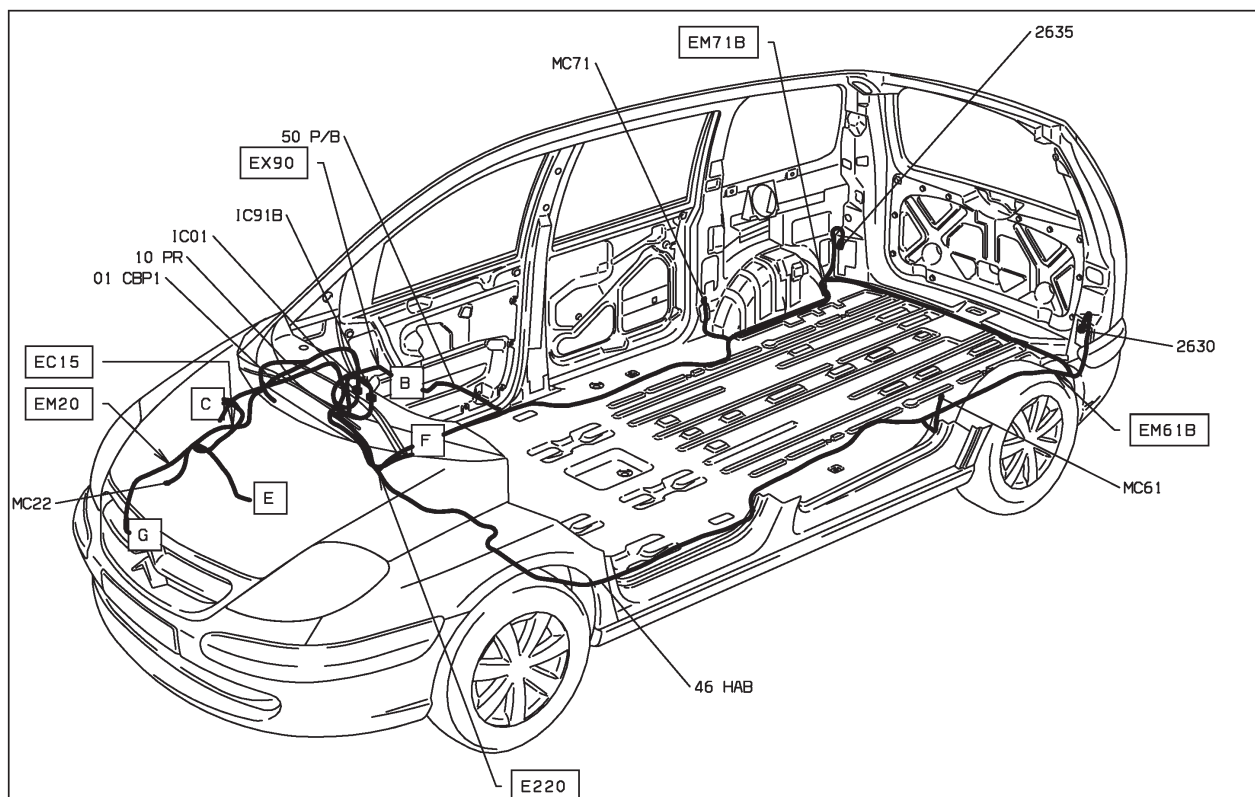

D3AR86H1

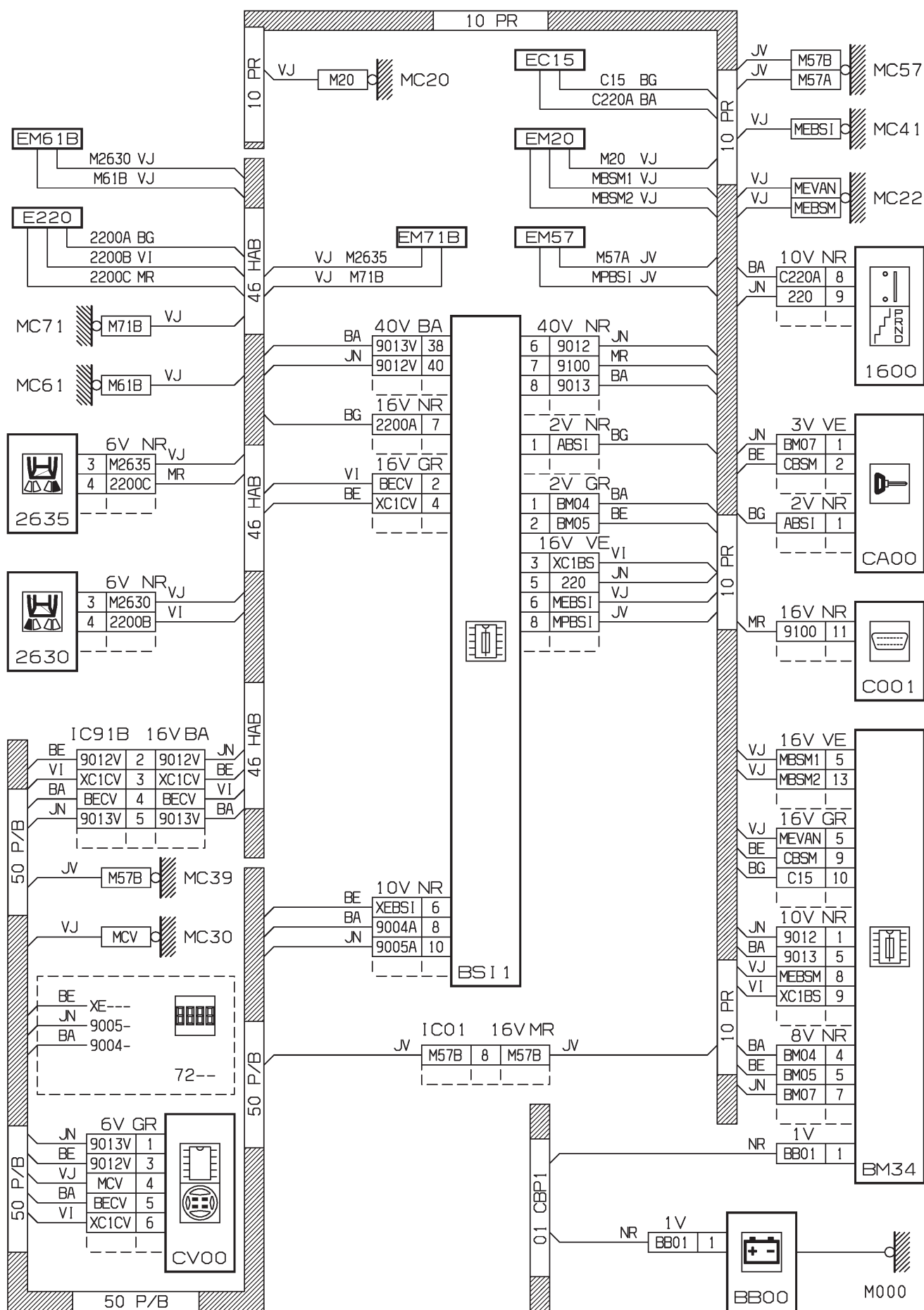

D3ARB61G

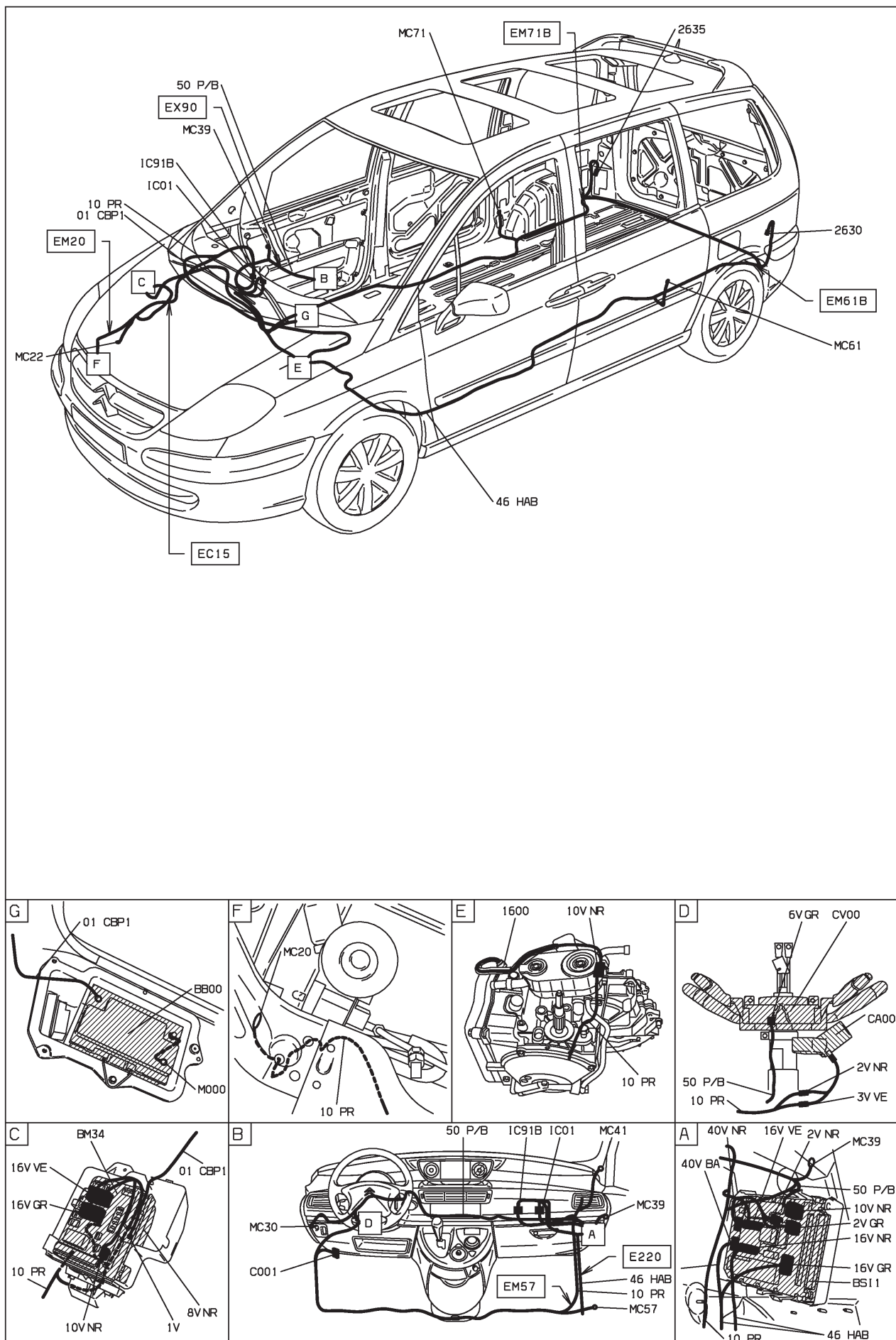

D3ARB611

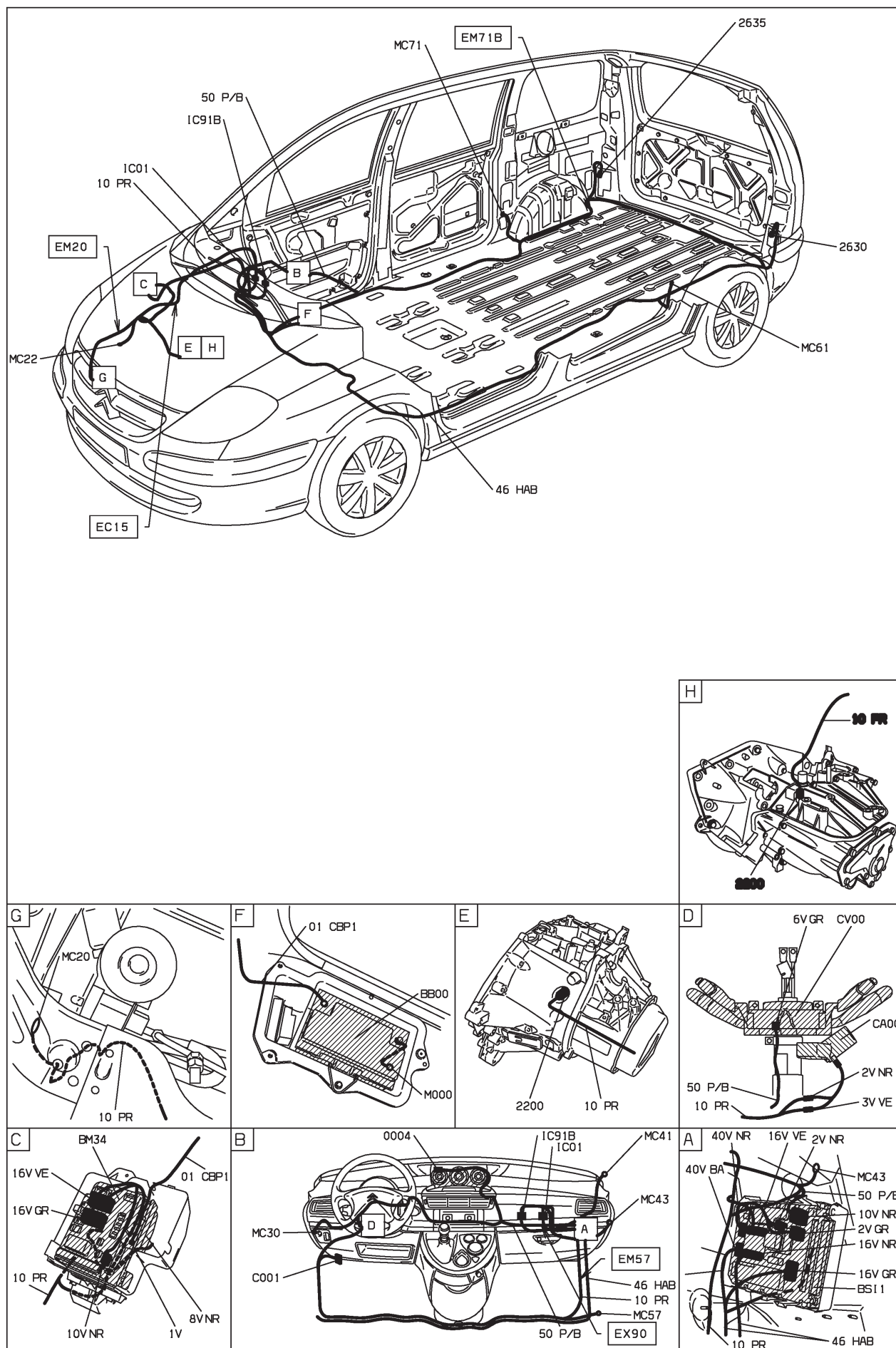

D3ARC5W1

22 : feux de recul - boîte de vitesses manuelle - niveaux 2-3

BVM5 ET HAUTE MOYENNE ET CONDUITE A GAUCHE DEPUIS OPR 09884 OU

BVM5 ET SUPERIEURE MOYENNE ET CONDUITE A GAUCHE DEPUIS OPR 09884

BS11

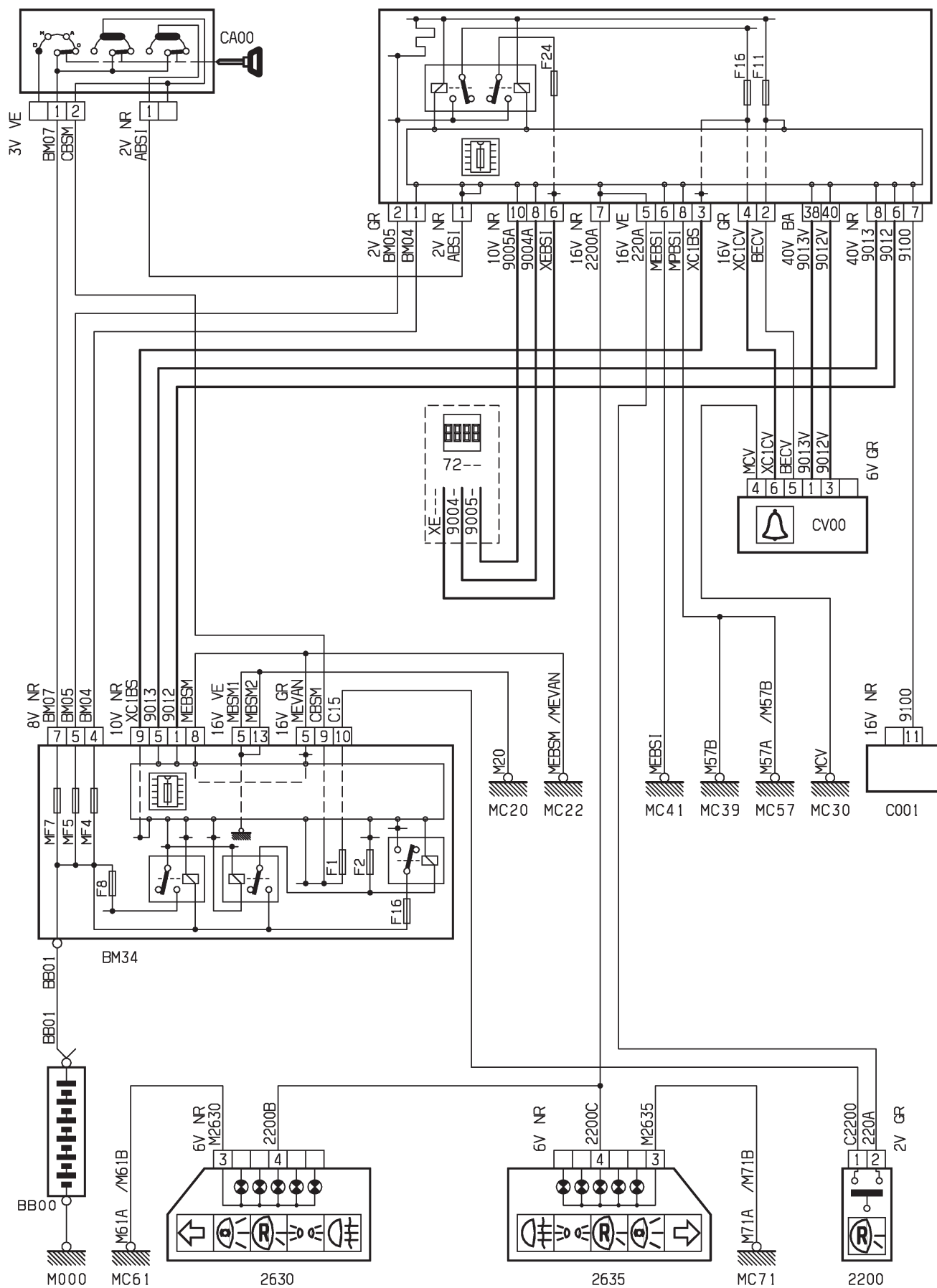

D3ARCSXR

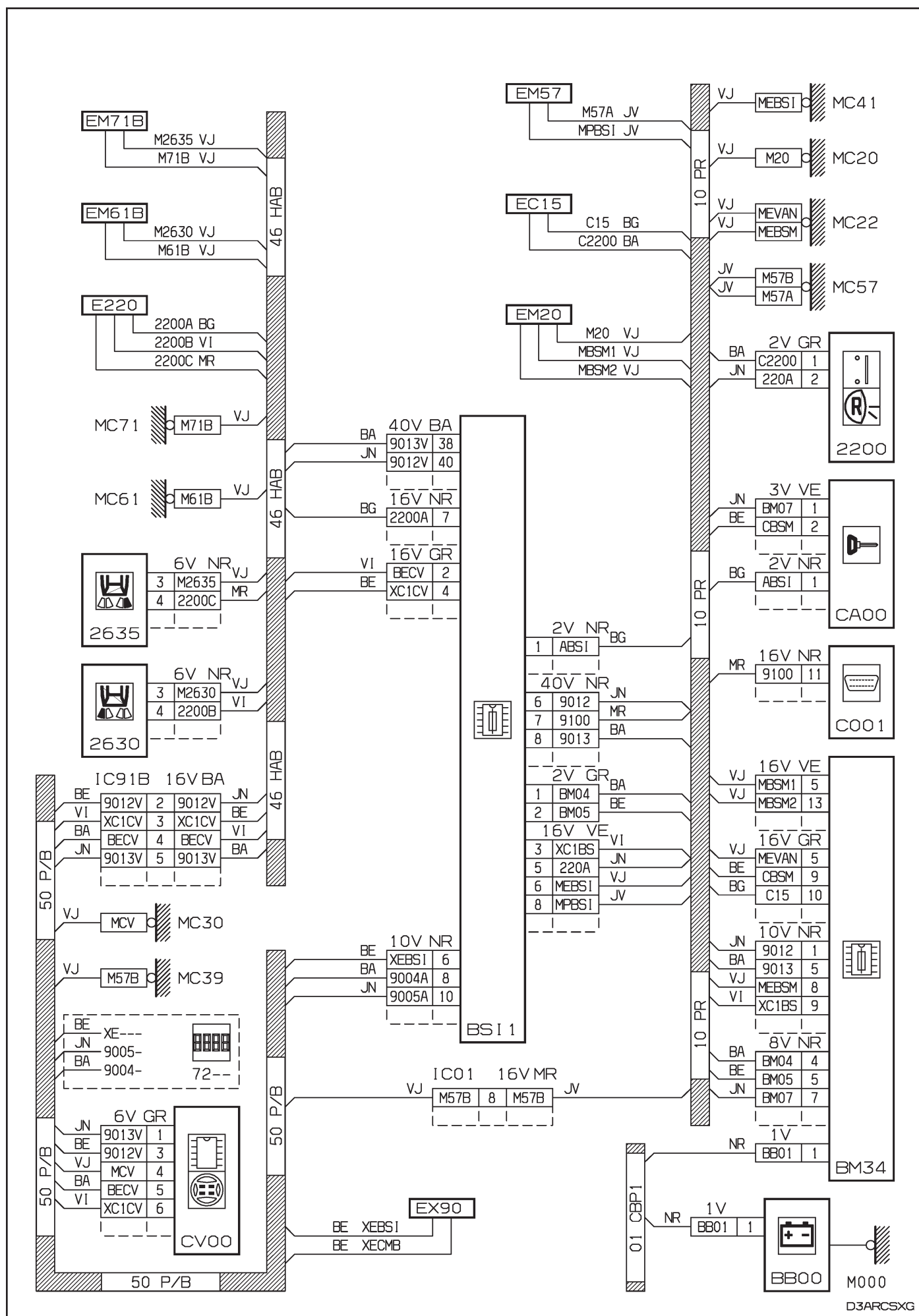

D3ARCSXG

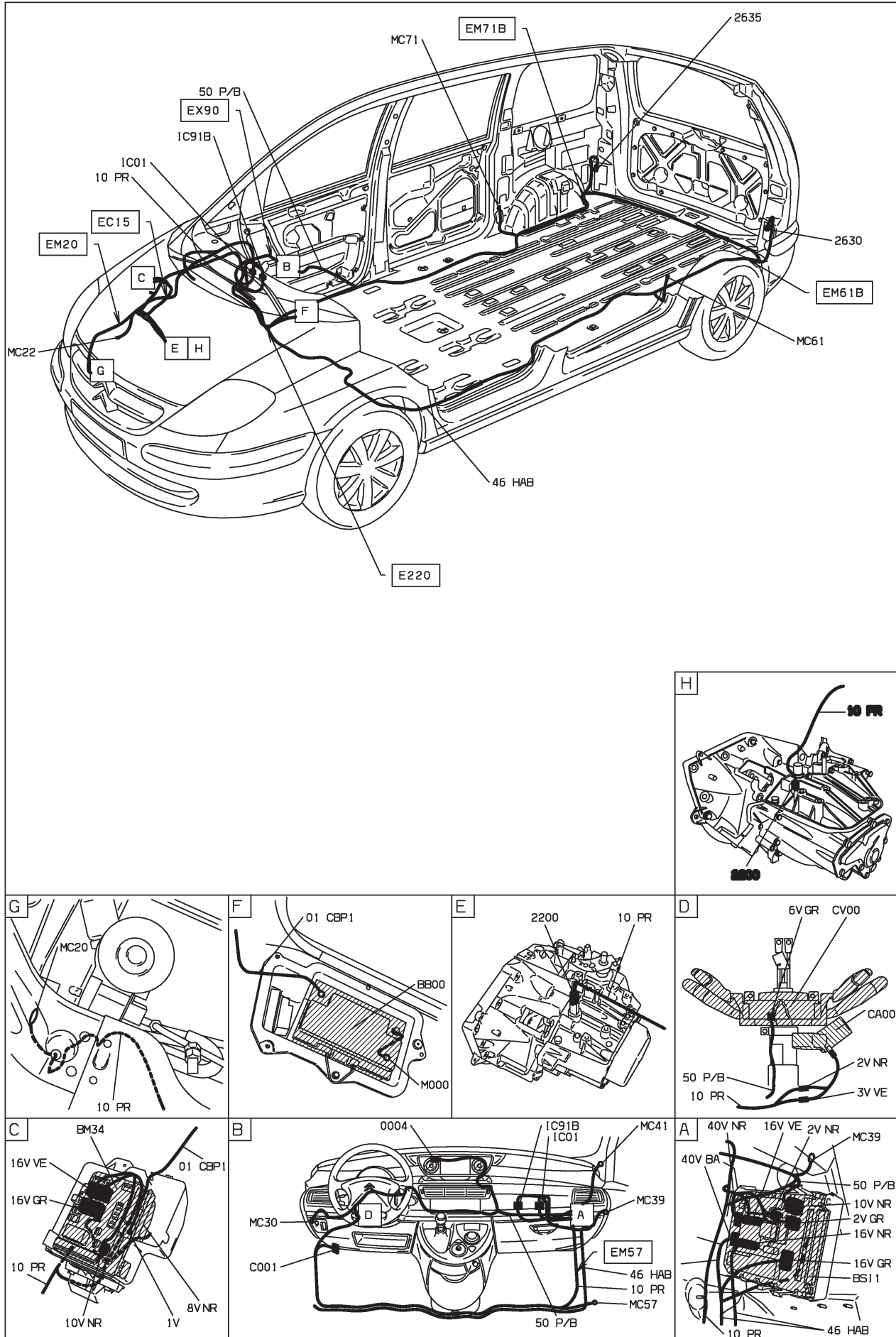

D3ARCSX1

23 : indicateurs de direction + signal danger - niveau 1 - avec antiblocage de roues - avec autoradio compact disque
MOYENNE MOYENNE ET ANTI-BLOCAGE ROUE ET CONDUITE A GAUCHE ET SYSTEME RADIOTELEPHONE "RT3" DEPUIS
OPR 09276

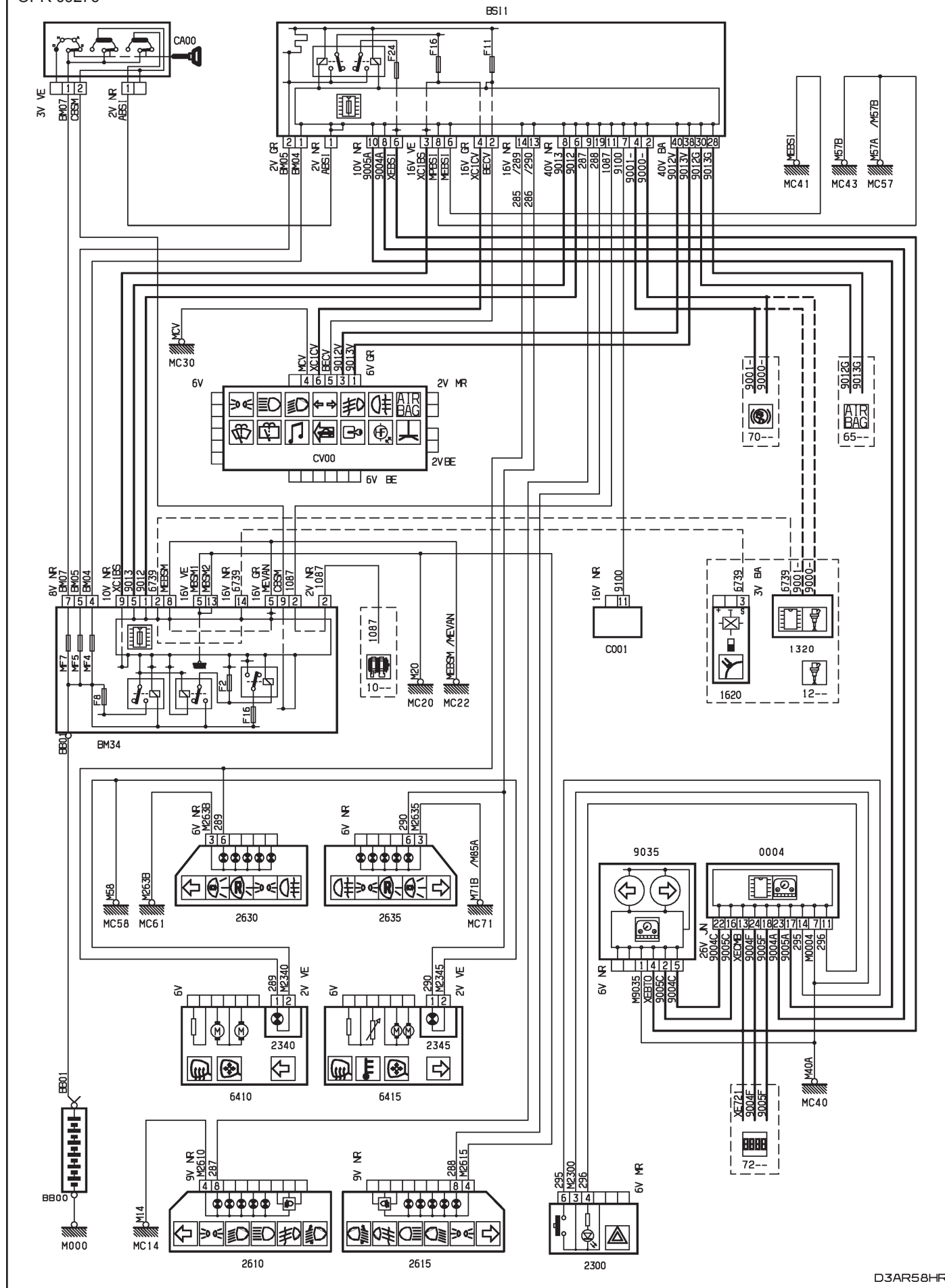

D3AR58HR

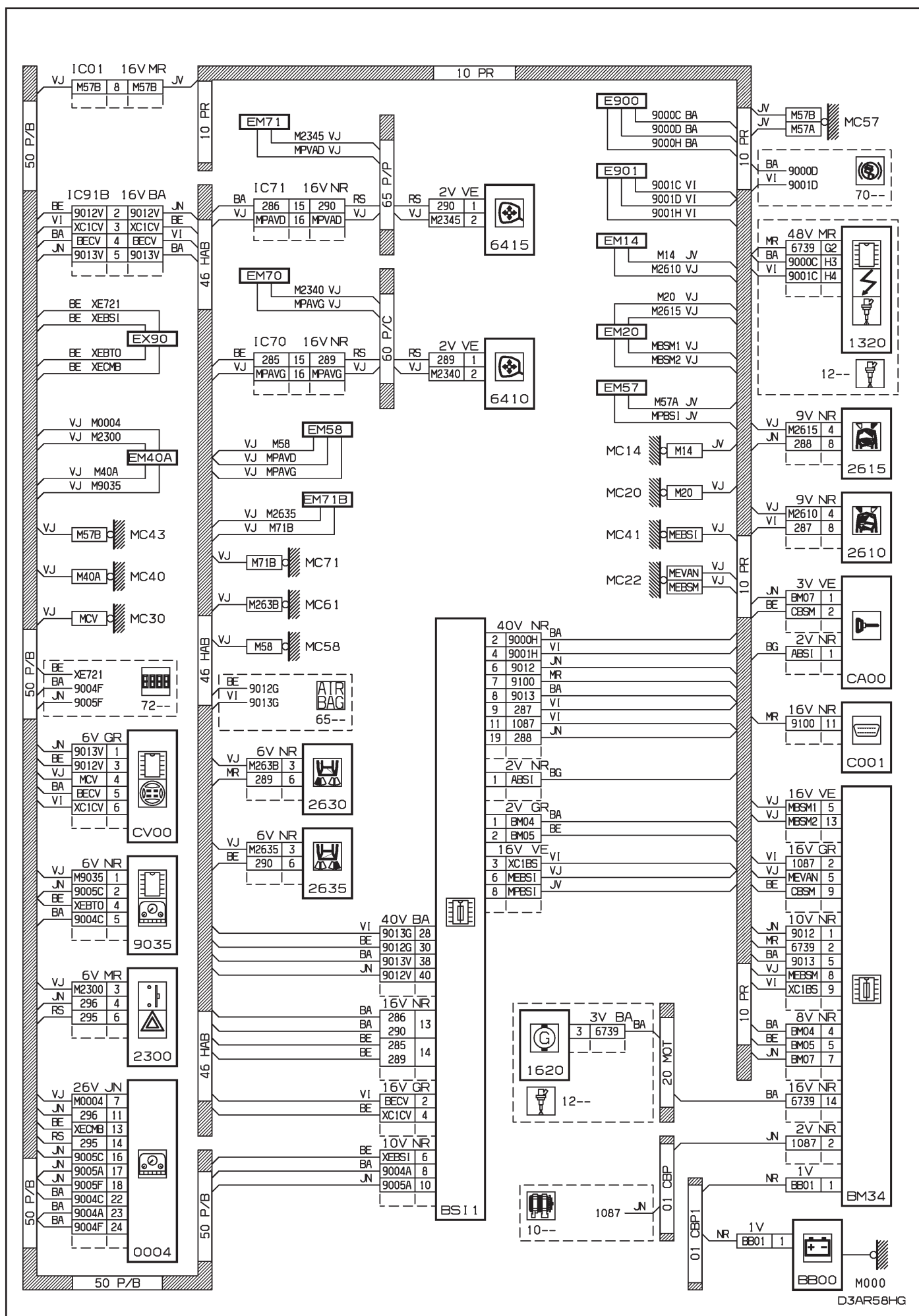

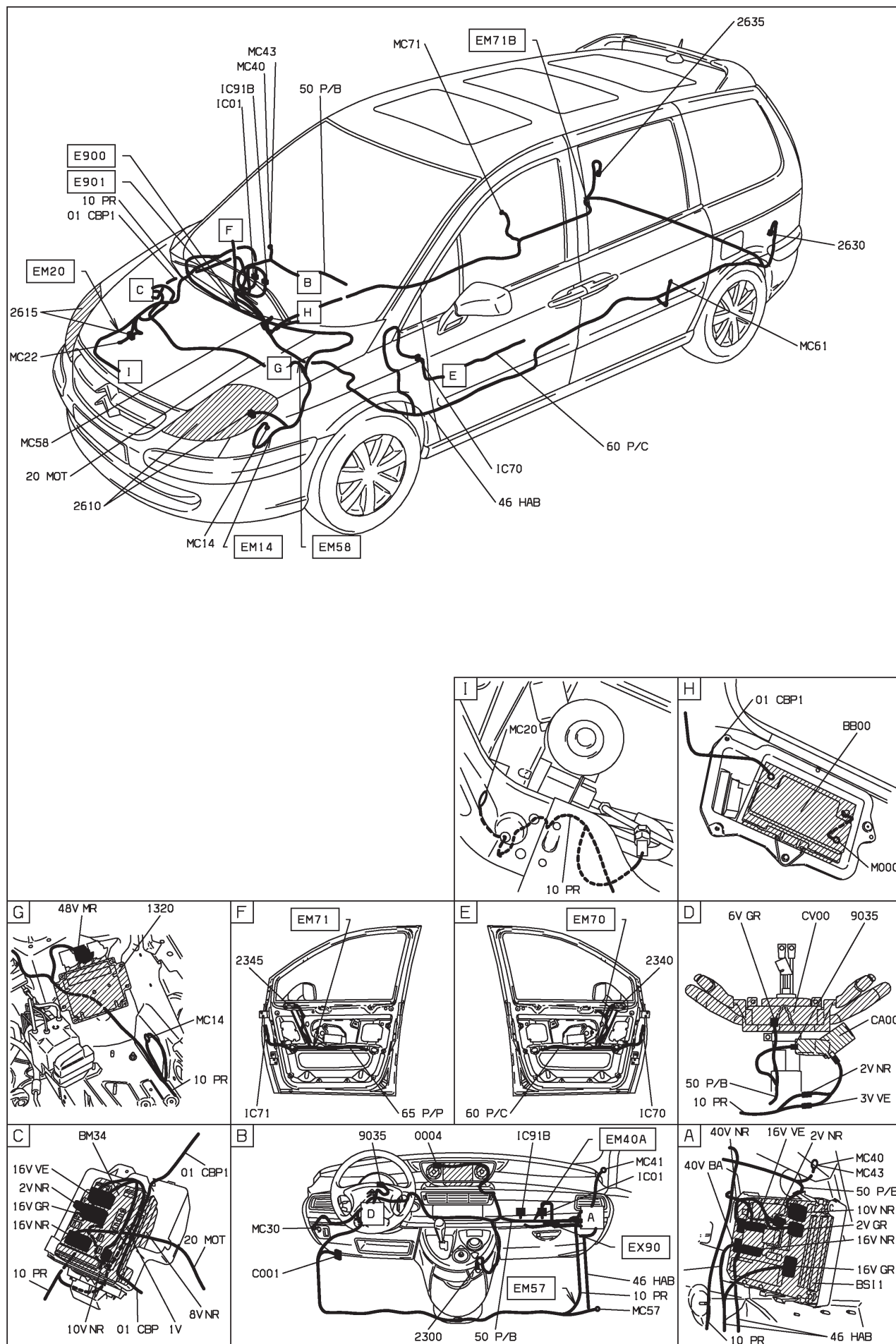

D3AR58H1



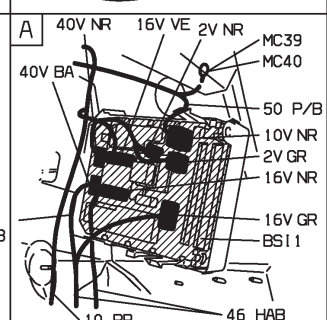
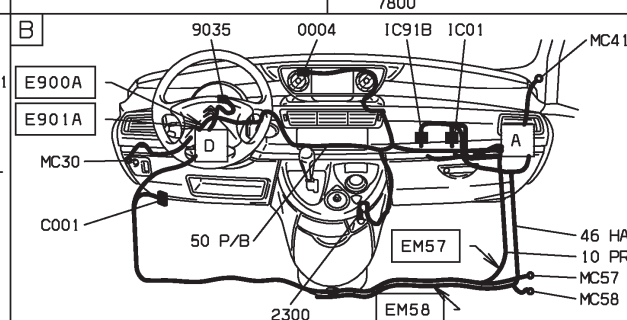
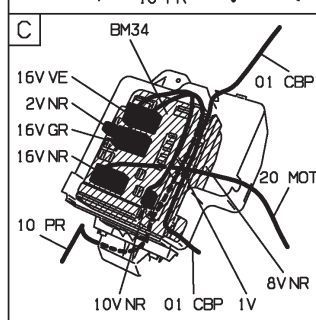
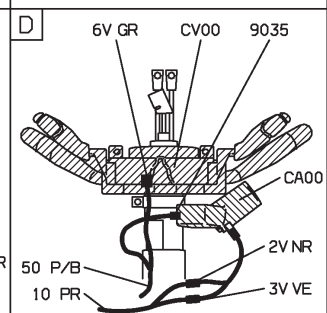
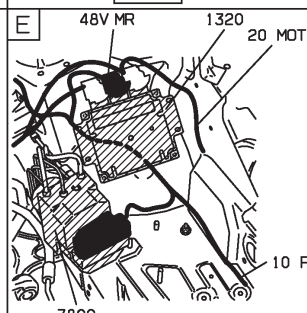
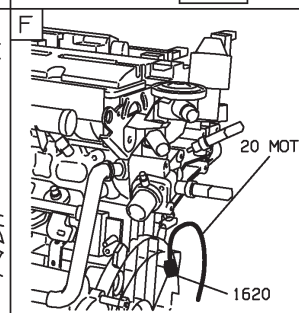
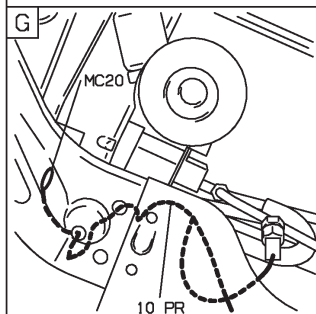
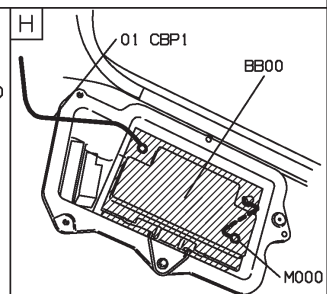
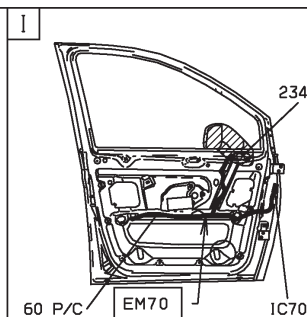
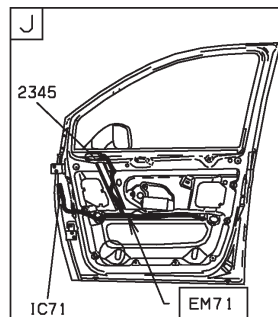
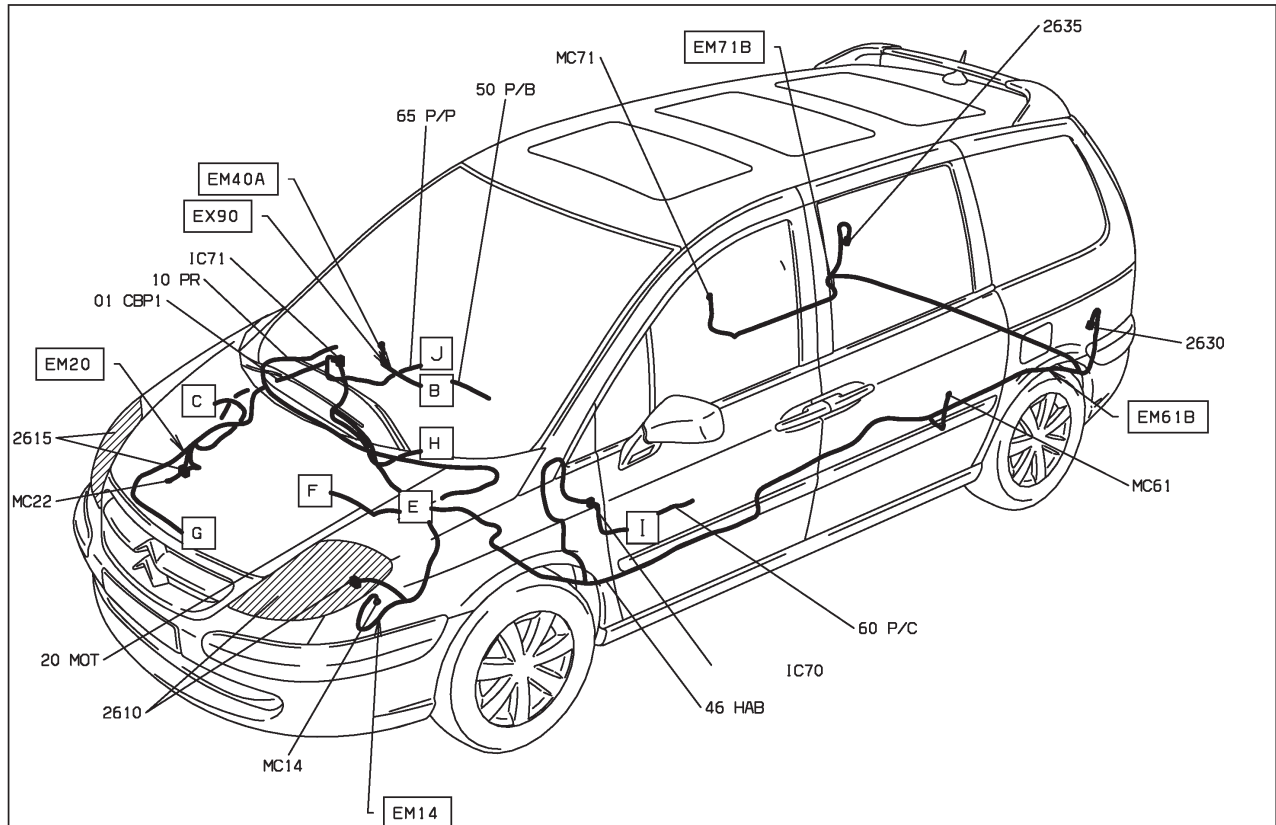

D3AR58 I 1

23 : indicateurs de direction + signal danger - niveau 3 - avec contrôle de stabilité - radiotéléphone
SUPERIEURE MOYENNE ET CONDUITE A GAUCHE ET SYSTEME RADIOTELEPHONE "RT3" ET AVEC SYSTEME ESP
DEPUIS OPR 09276

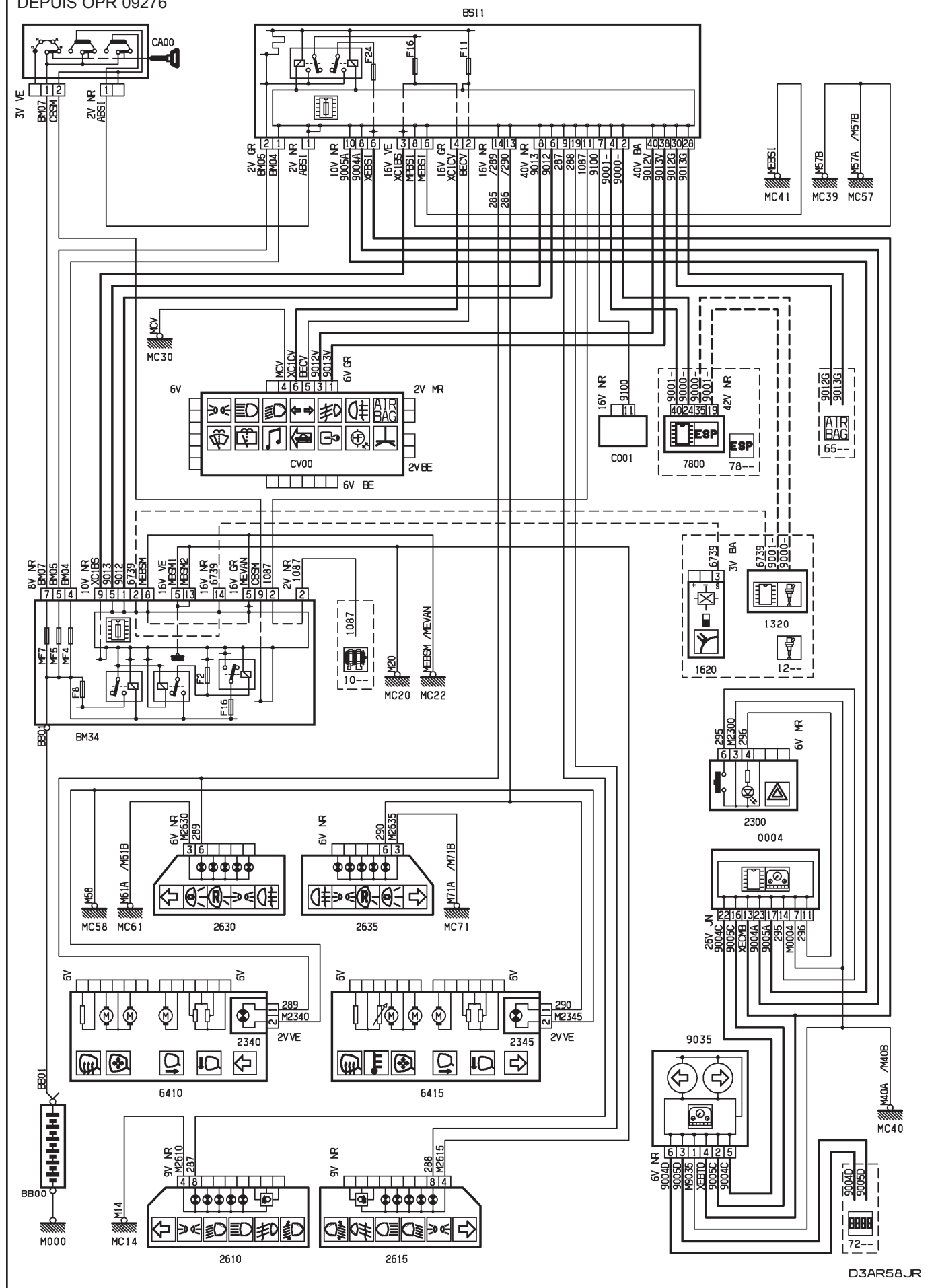

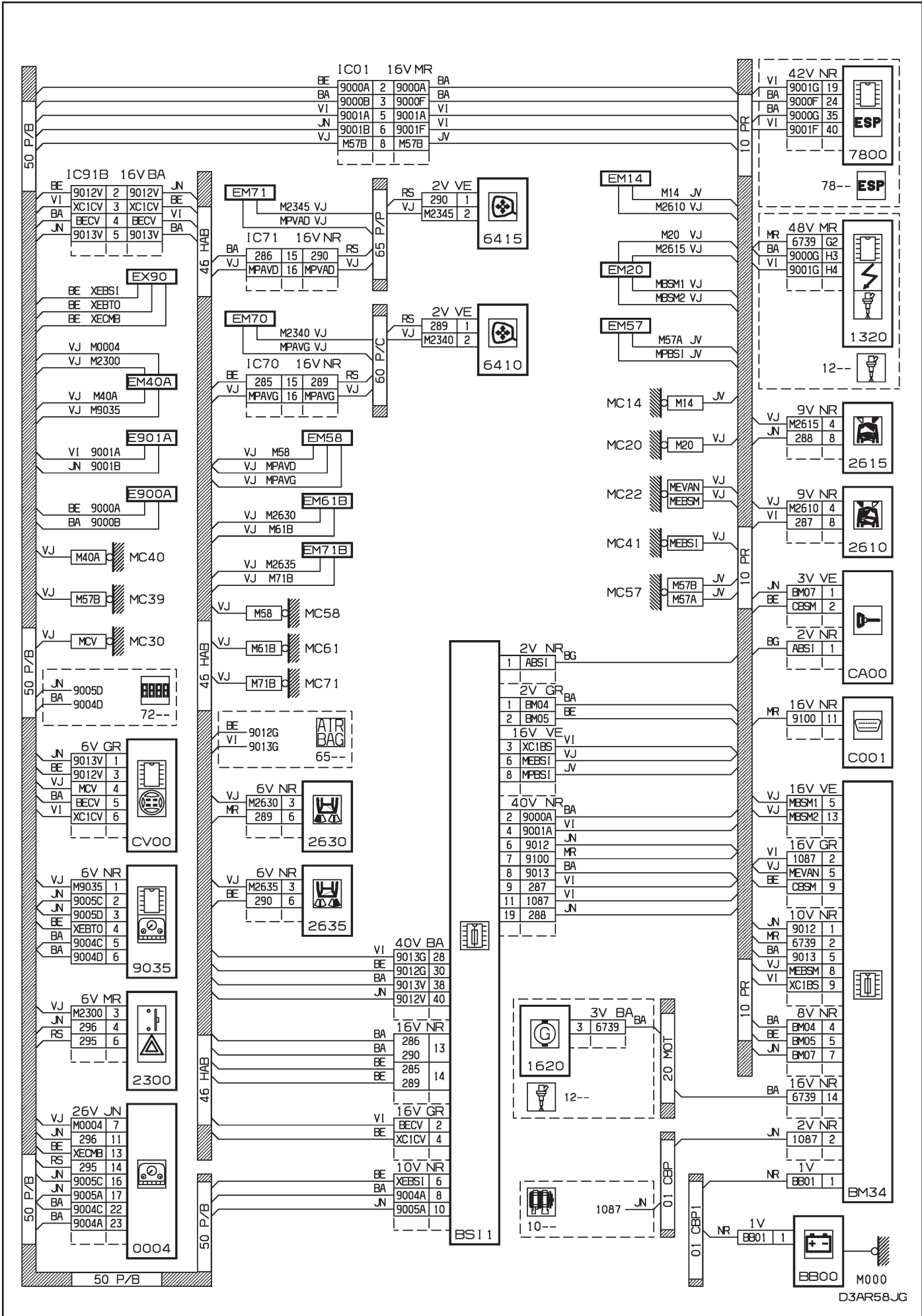

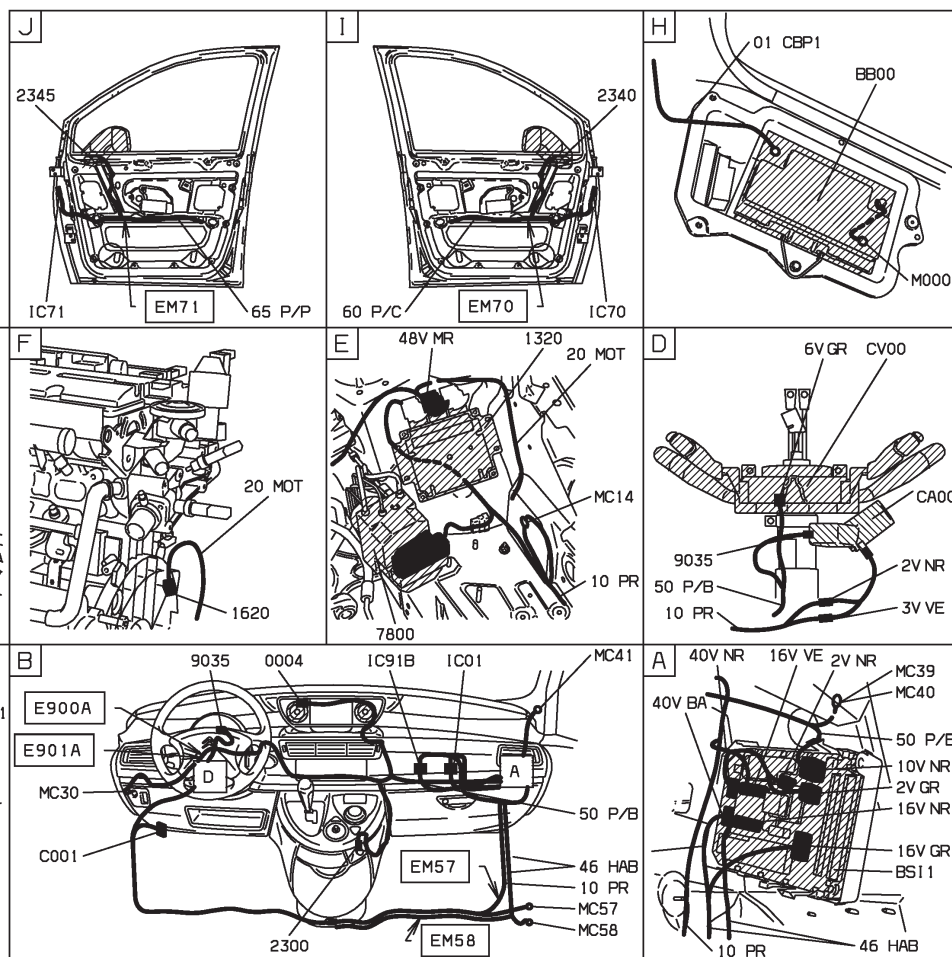
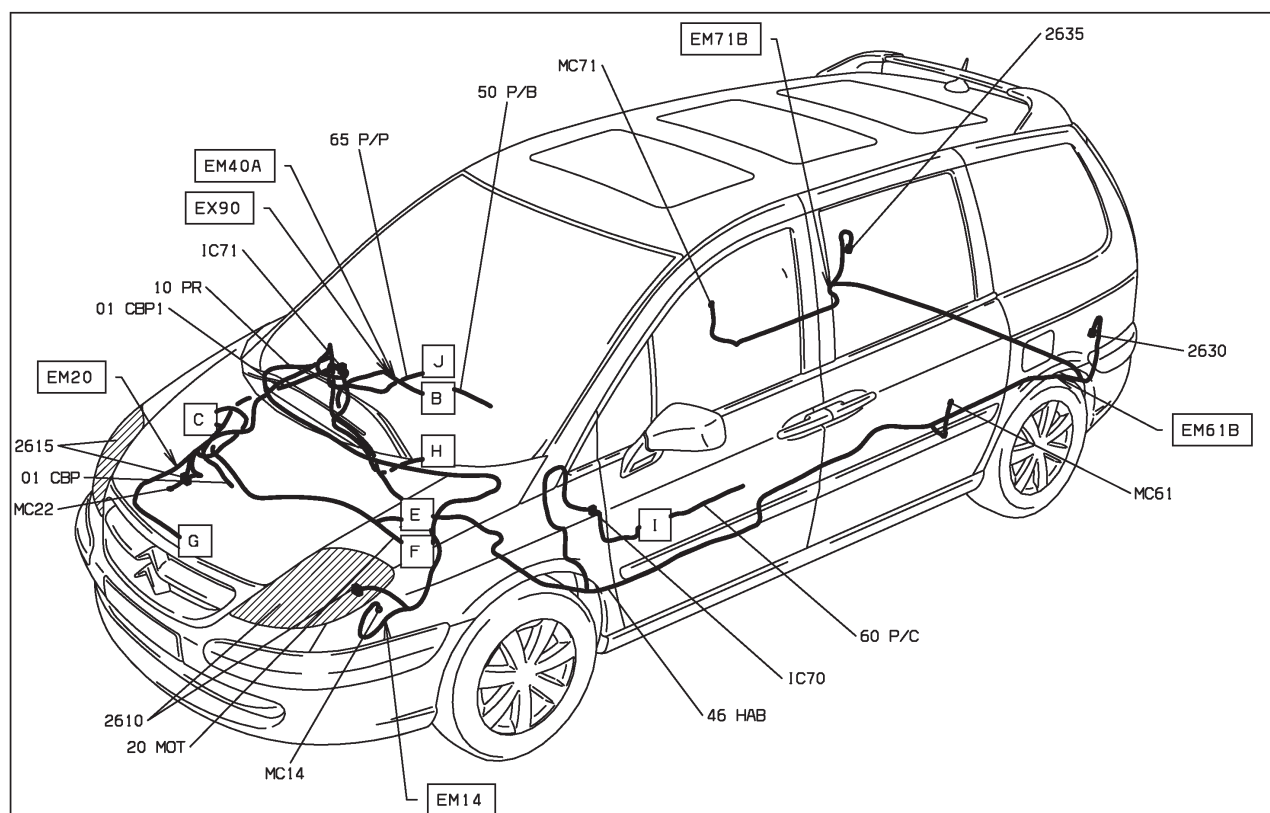

D3AR58JI



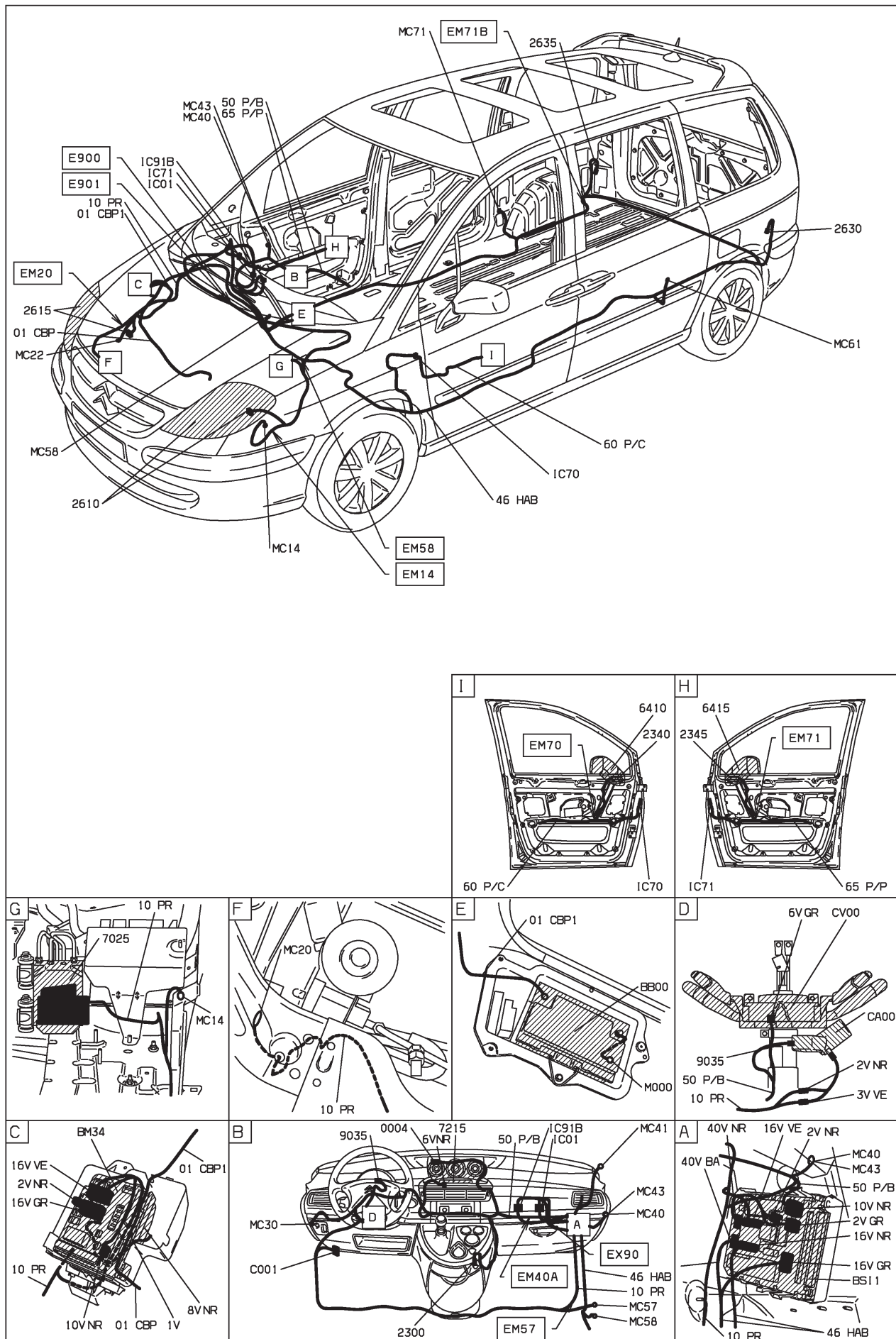

D3ARB6J1



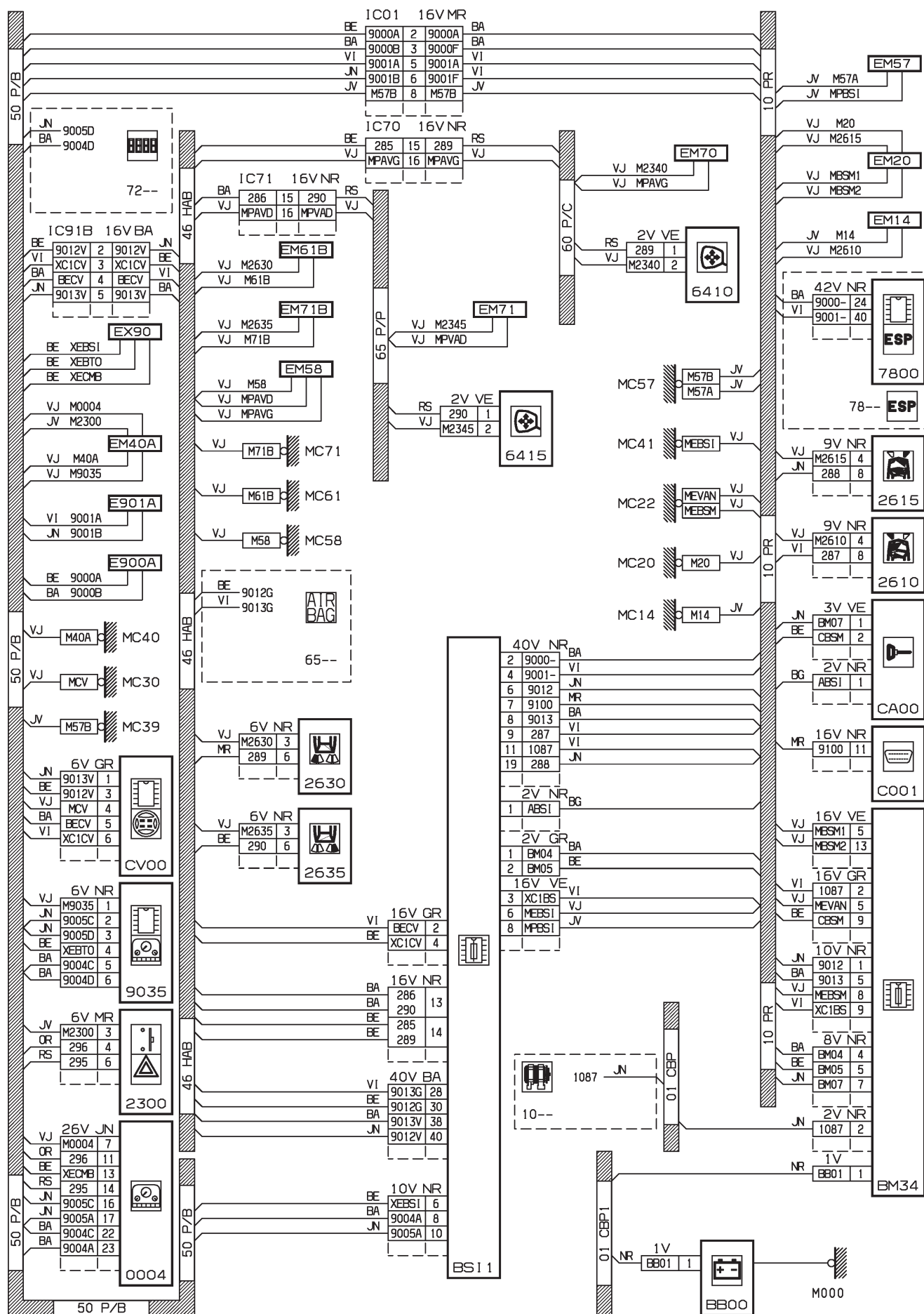

D3ARB6KG

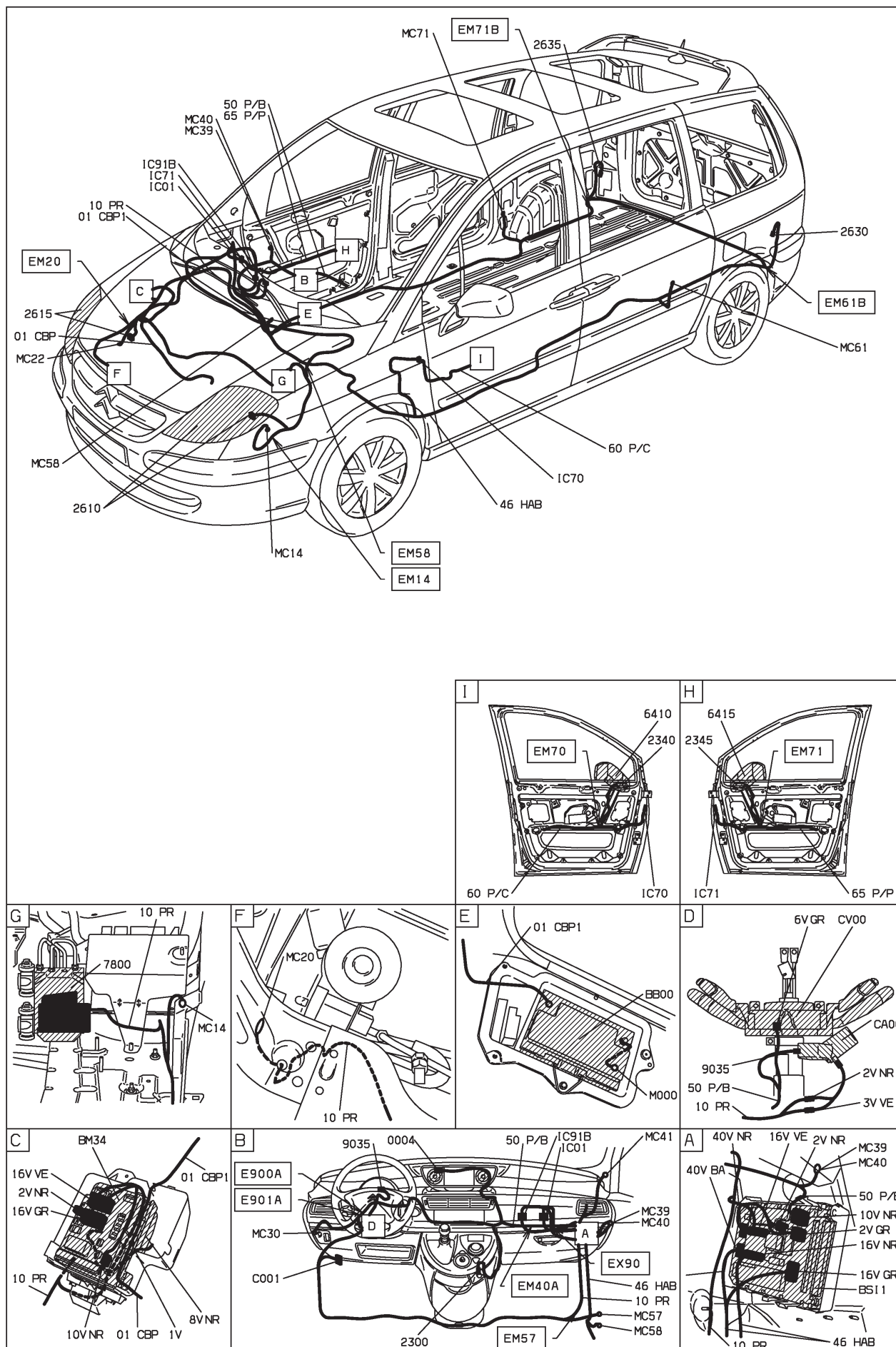

D3ARB6K1

23 : indicateurs de direction + signal danger - niveau 3 - avec contrôle de stabilité - radiotéléphone
SUPERIEURE MOYENNE ET RADIO TELEPHONE ET CONDUITE A GAUCHE ET AVEC SYSTEME ESP DEPUIS OPR
09520

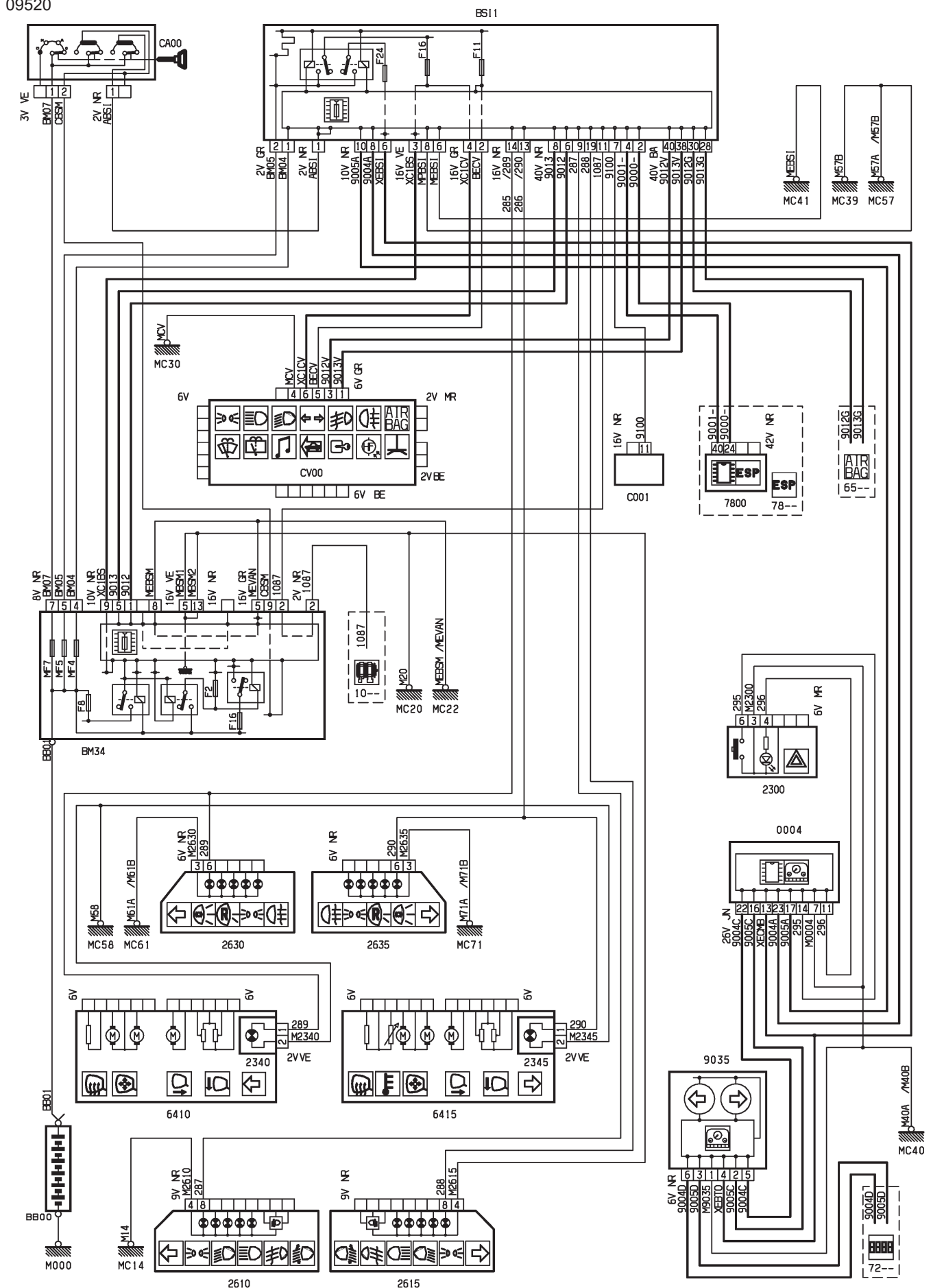

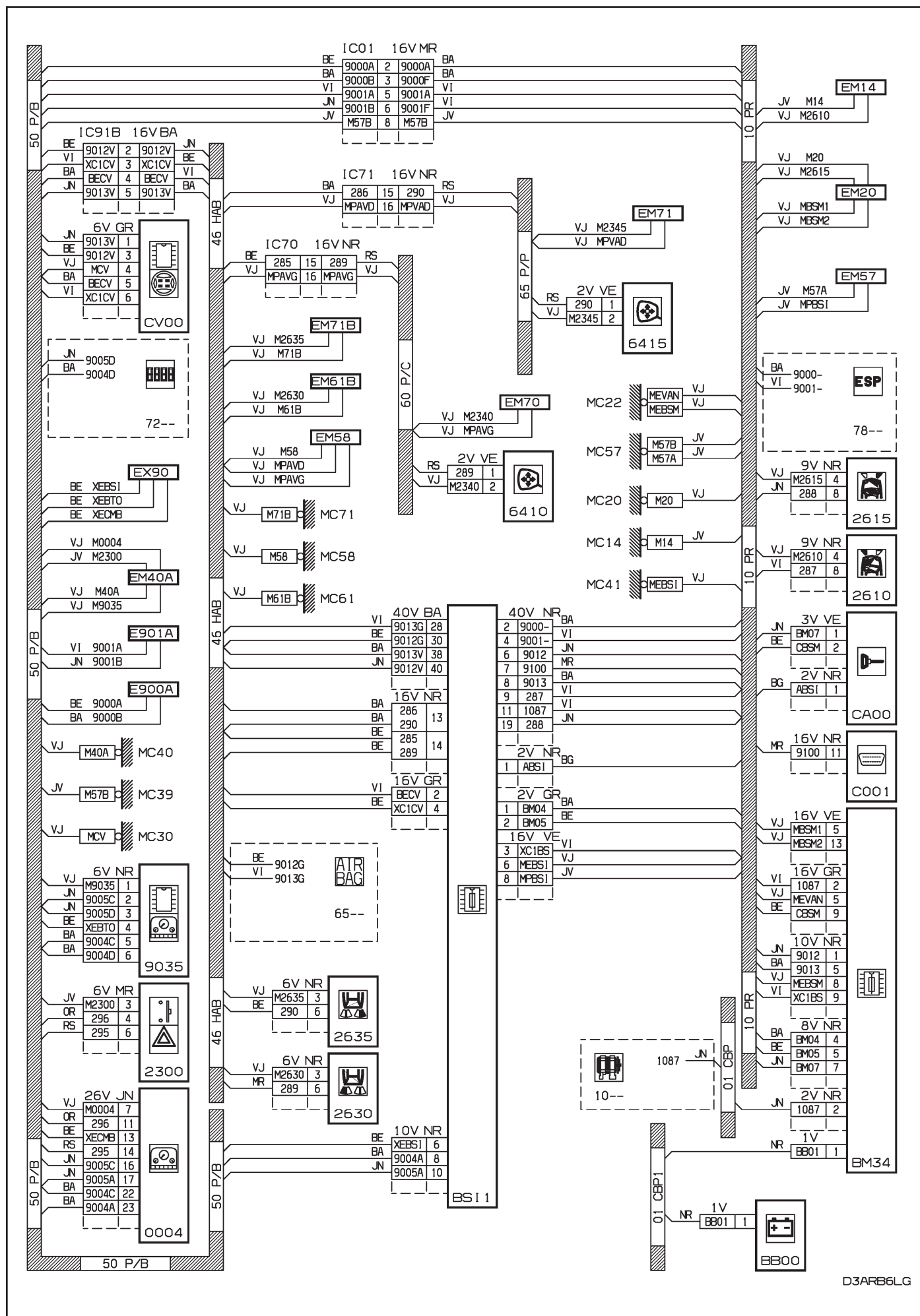

D3ARB6LG

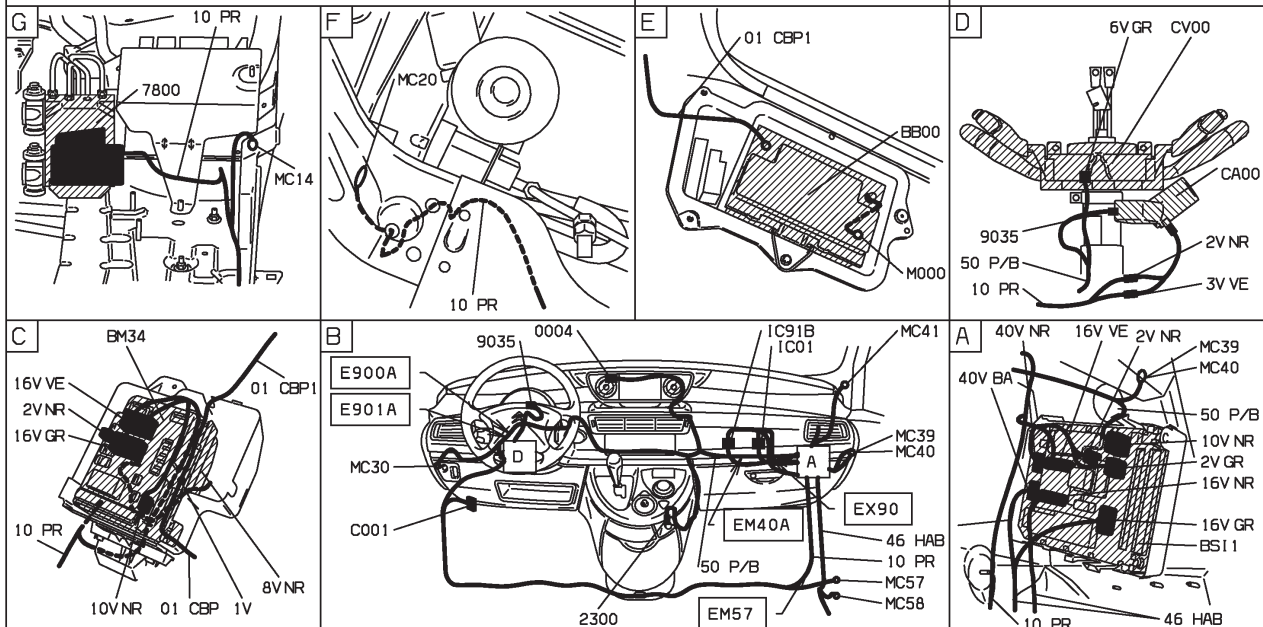
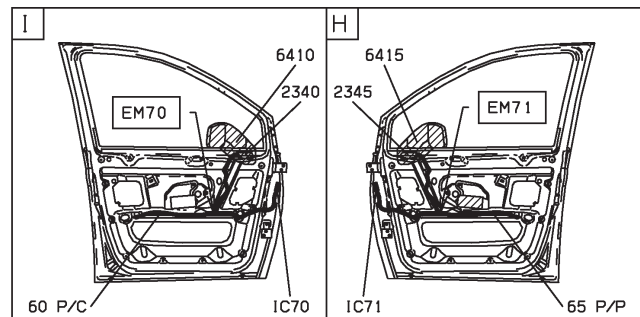
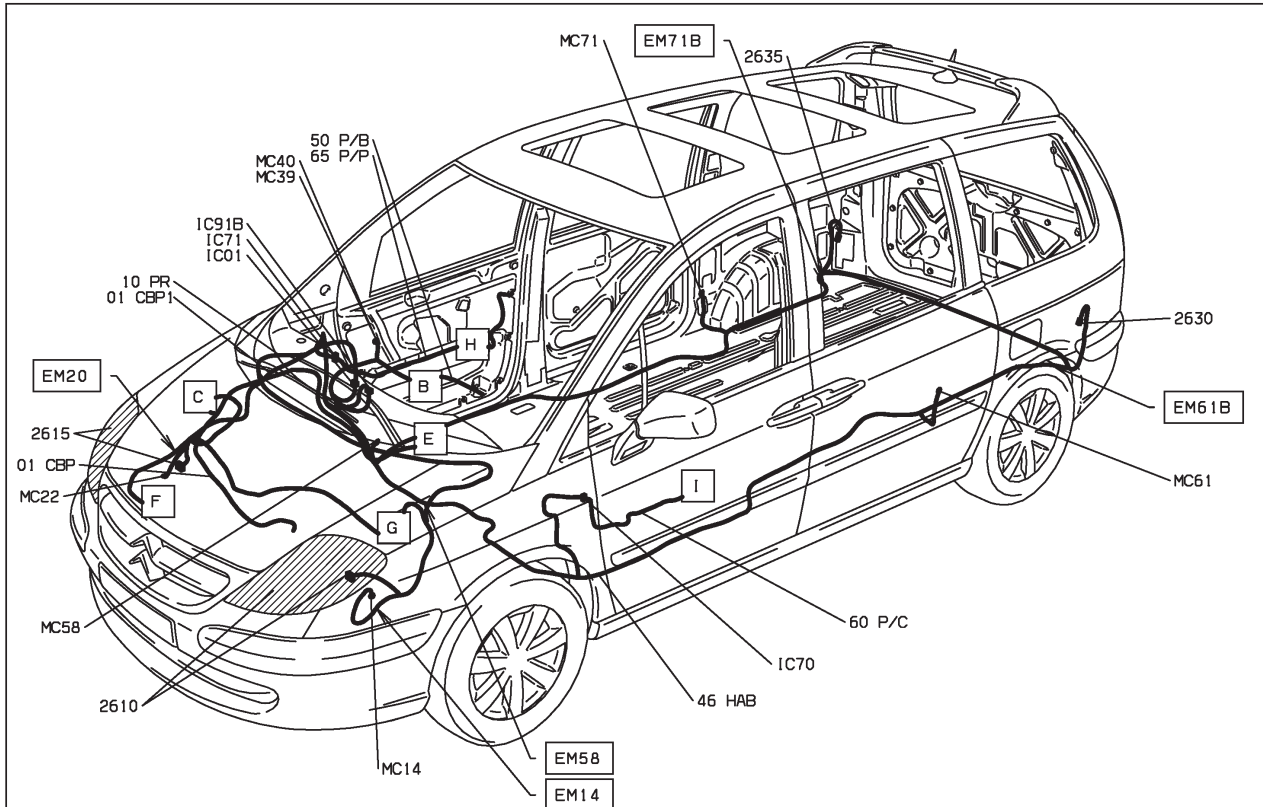

D3AR36L1

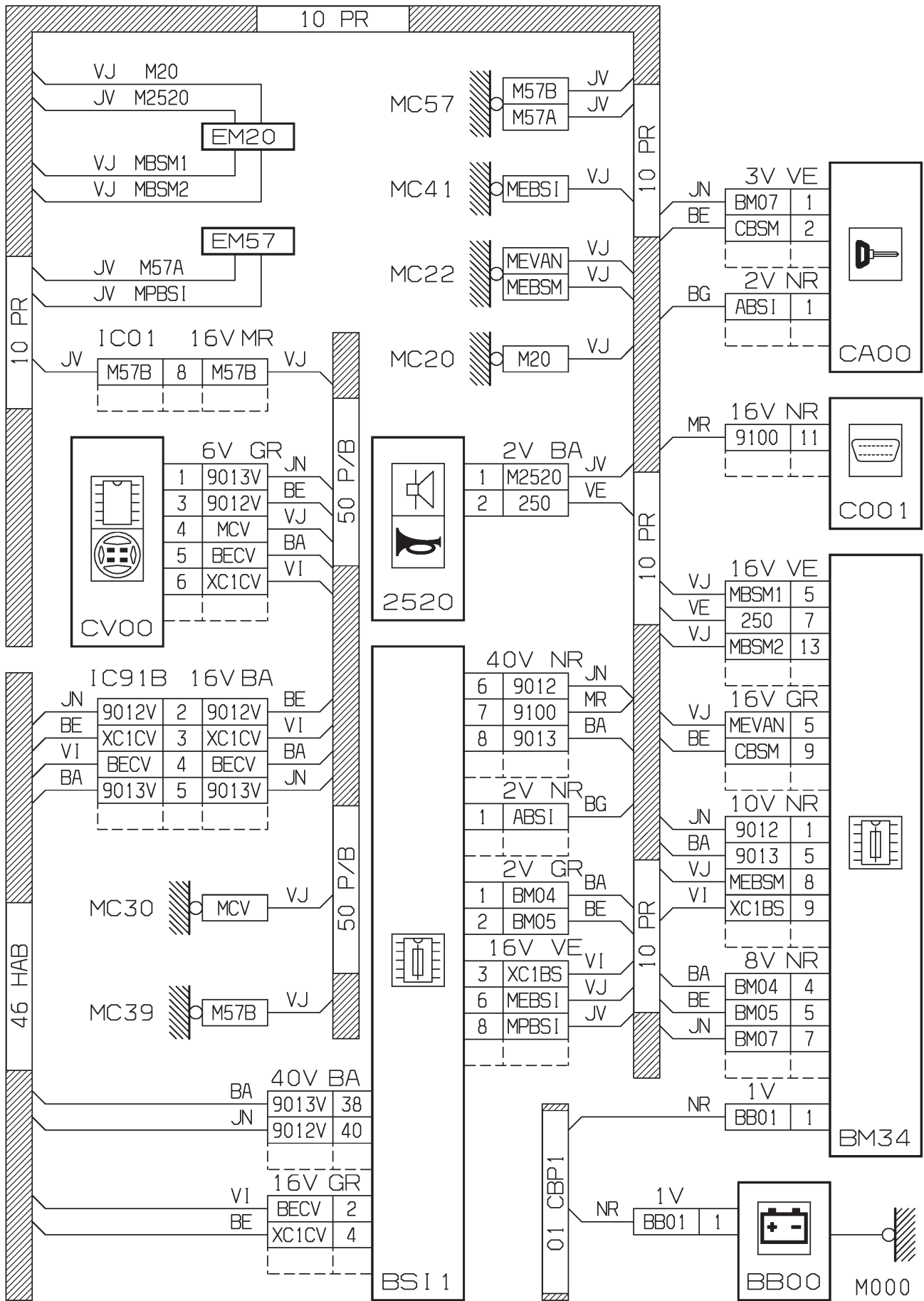

D3AR58KG

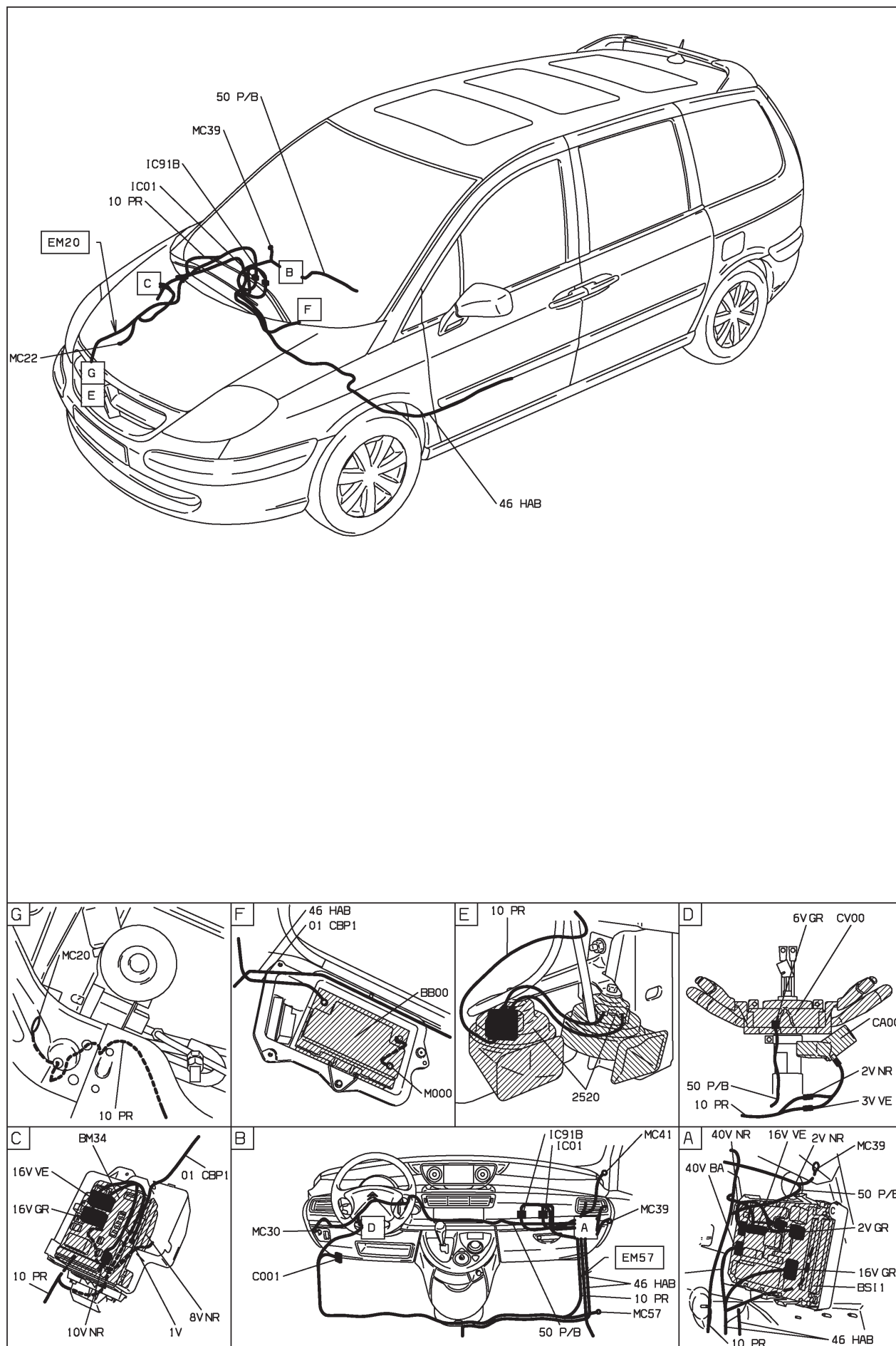

D3AR58K1

25 : avertisseur sonore
CONDUITE A GAUCHE DEPUIS OPR 09520

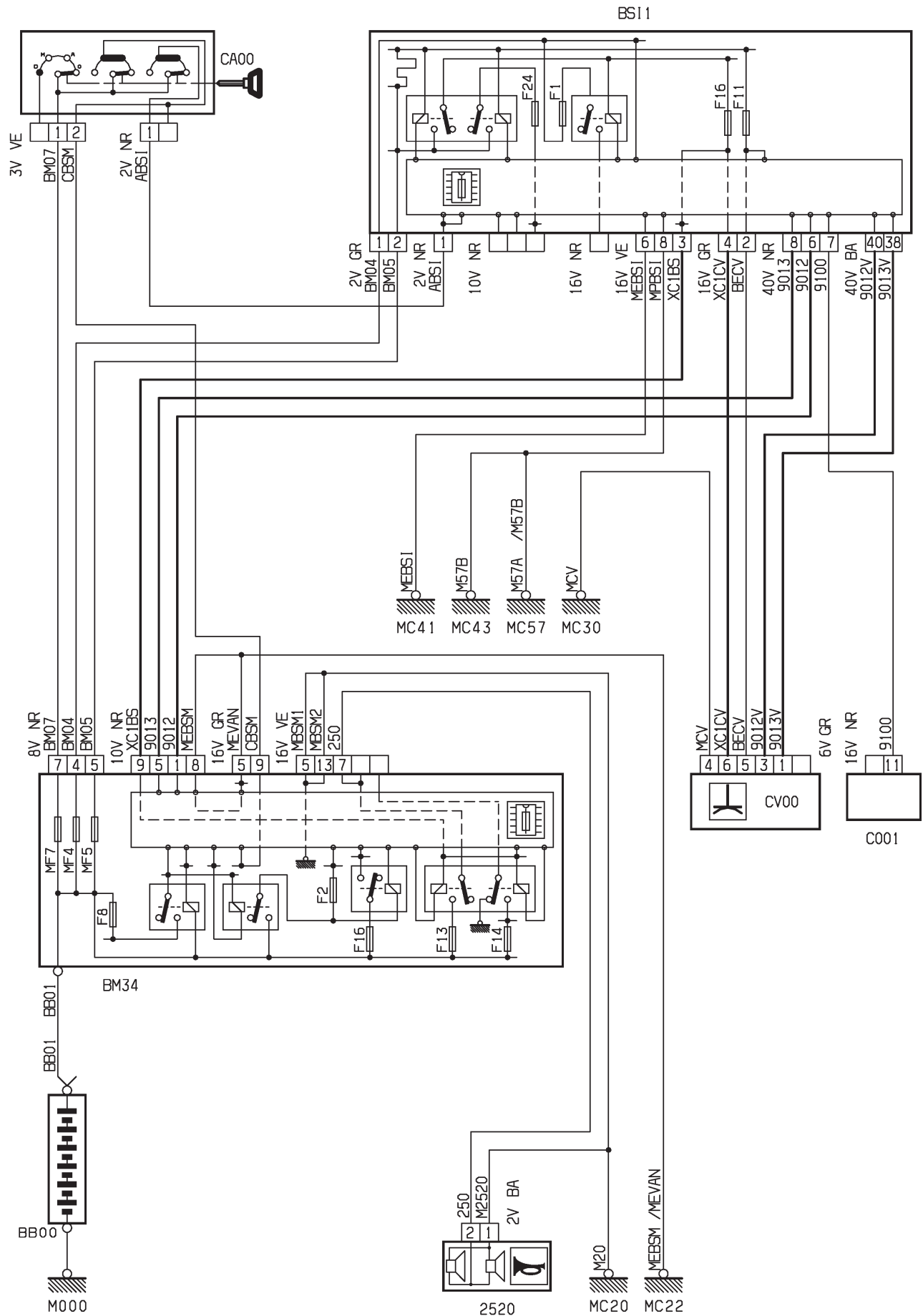

D3ARB6MR

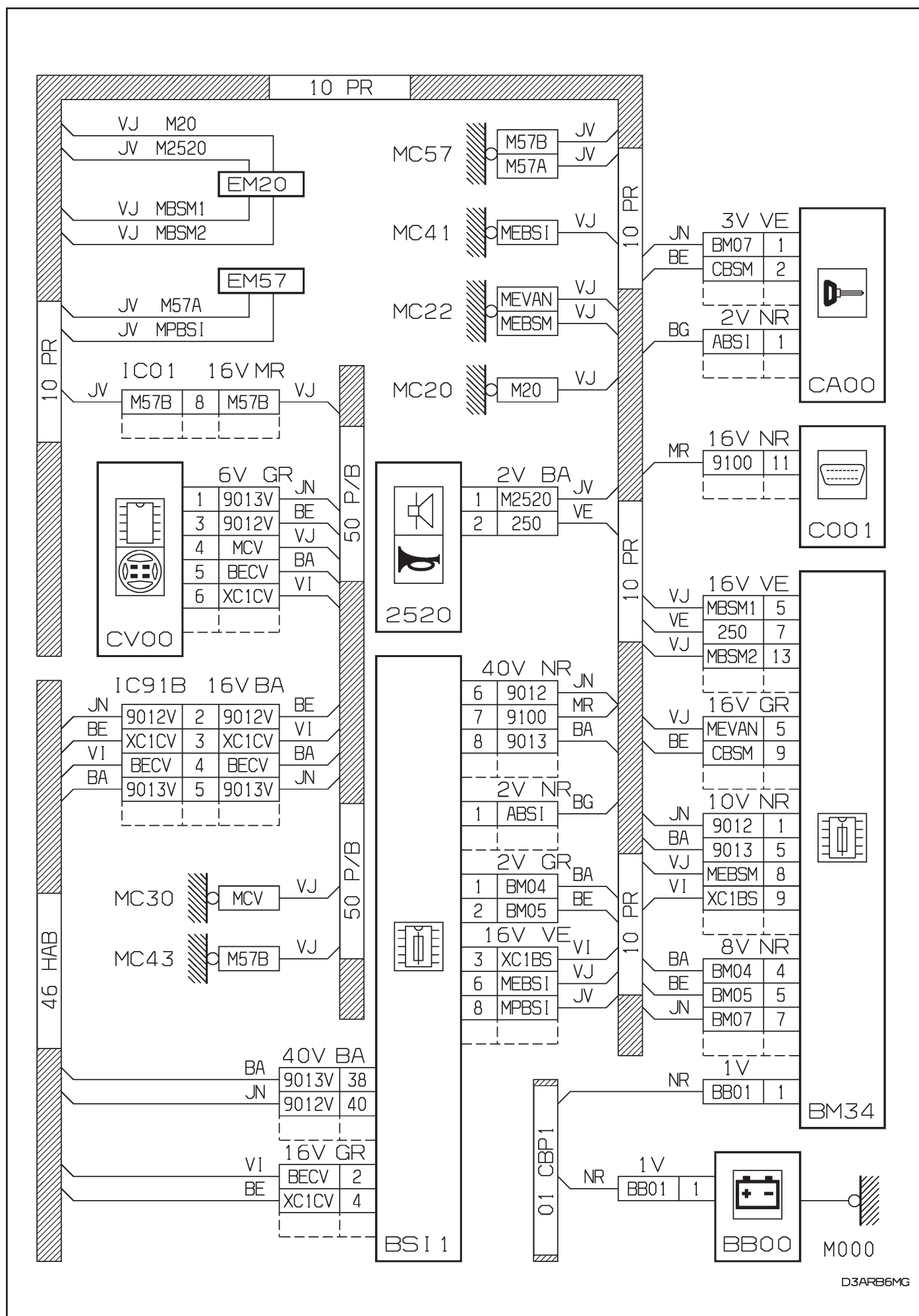

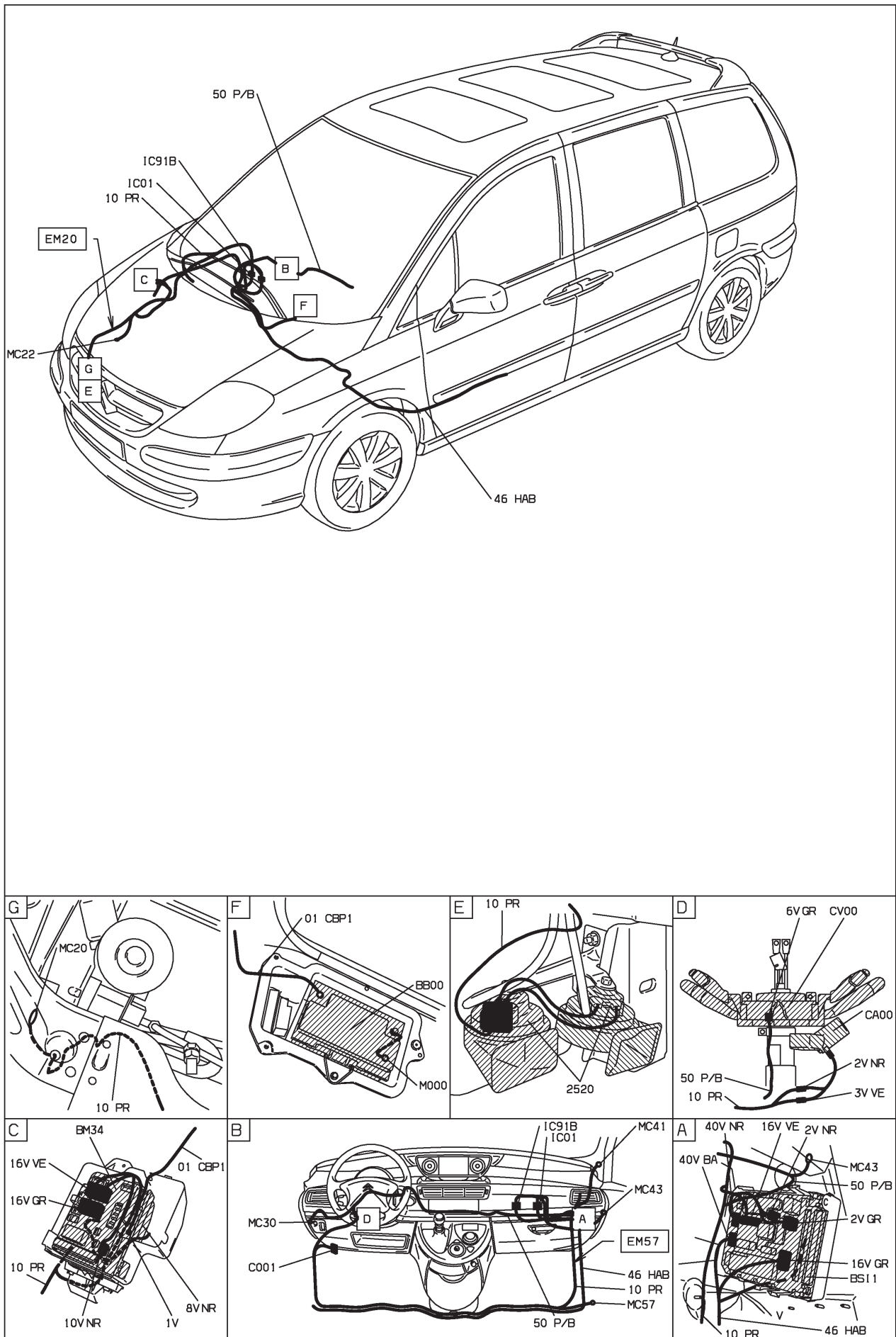

D3ARB6M1

MOYENNE MOYENNE ET CONDUITE A GAUCHE ET SYSTEME AUDIO COMPACT DISC RDS "RD3" DEPUIS OPR 09276 OU
HAUTE MOYENNE ET CONDUITE A GAUCHE ET SYSTEME AUDIO COMPACT DISC RDS "RD3" DEPUIS OPR 09276



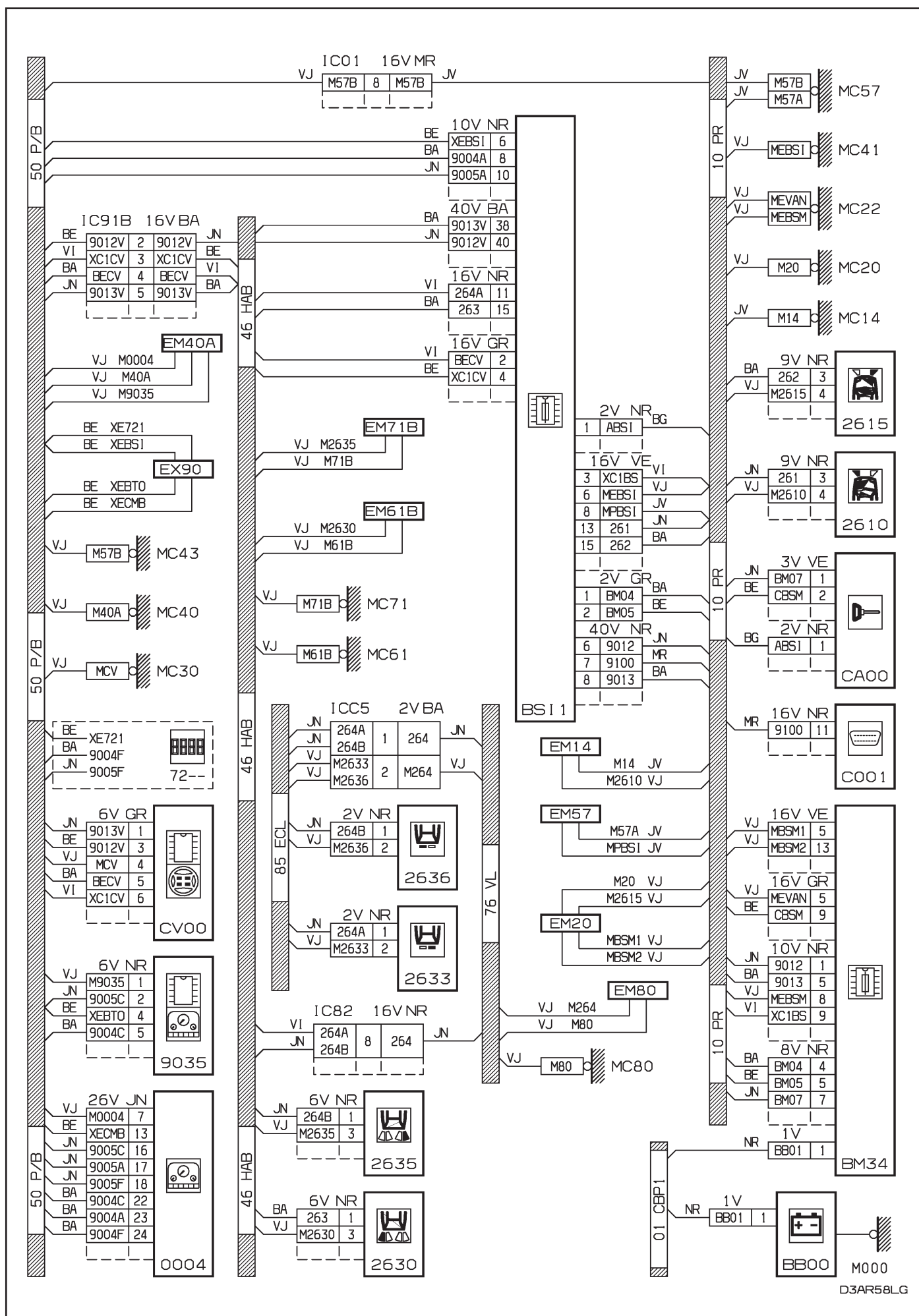

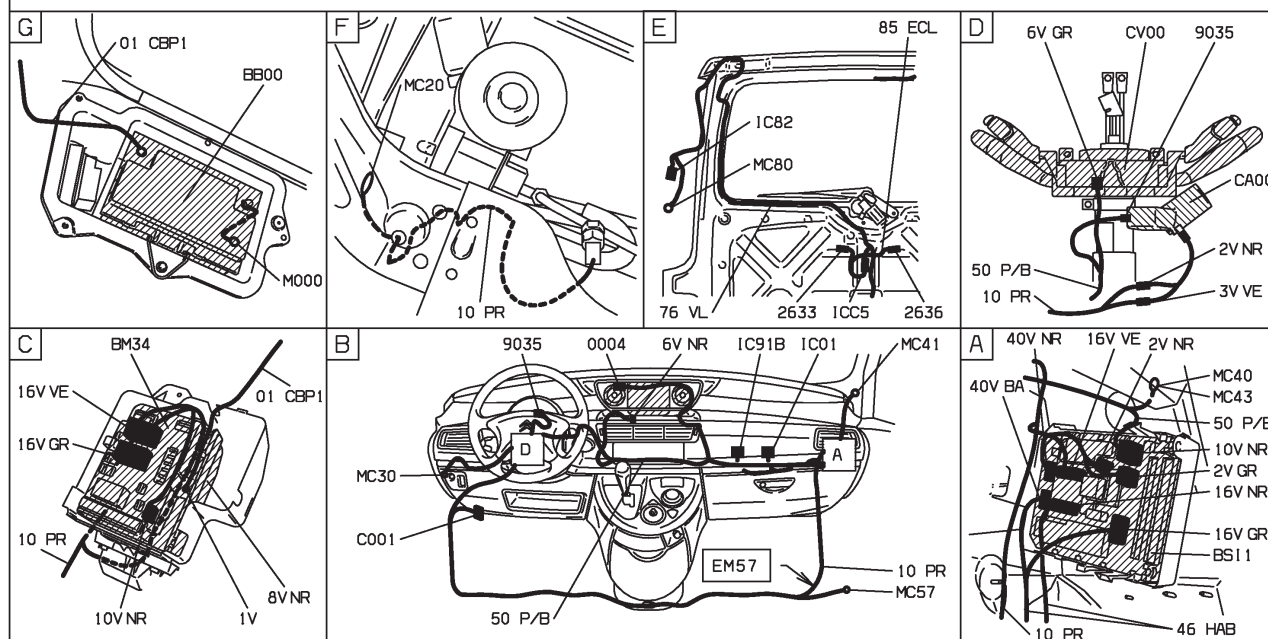
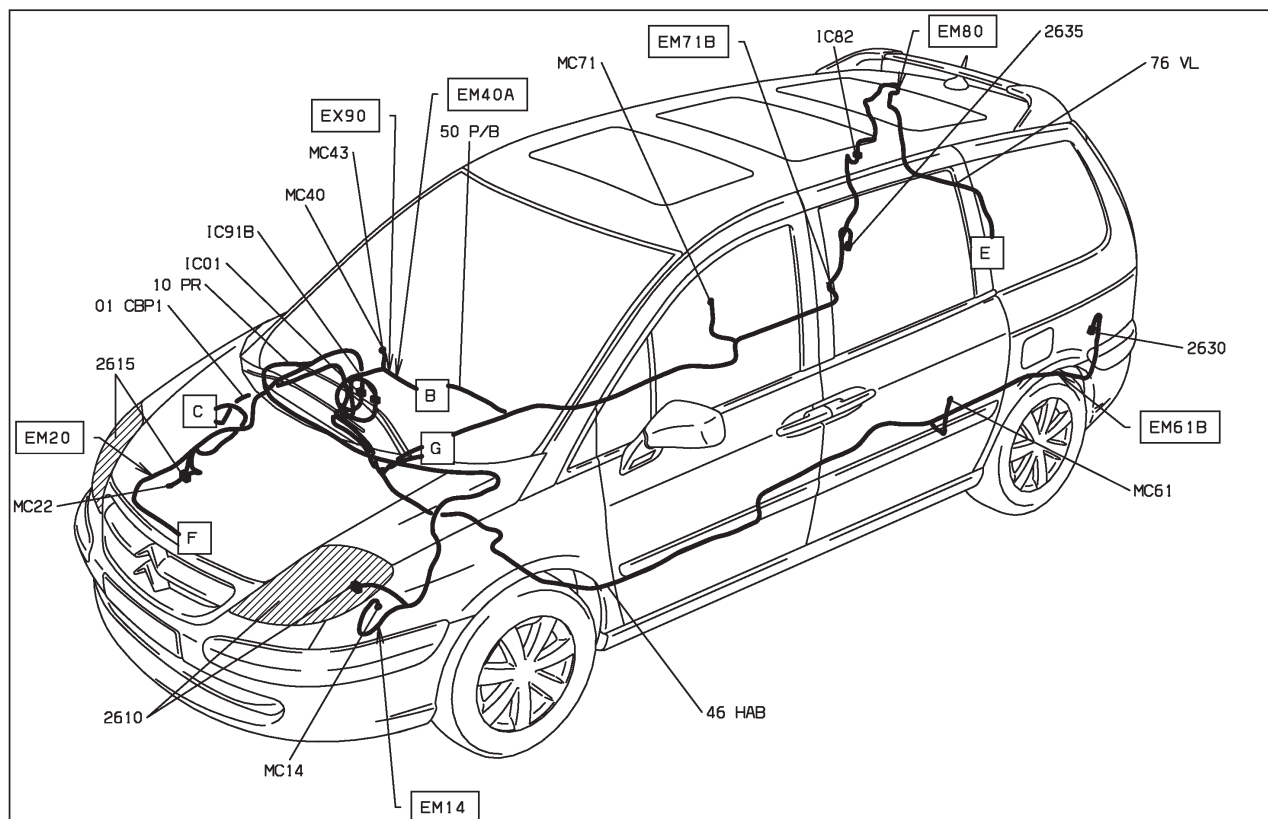

D3AR58L_1



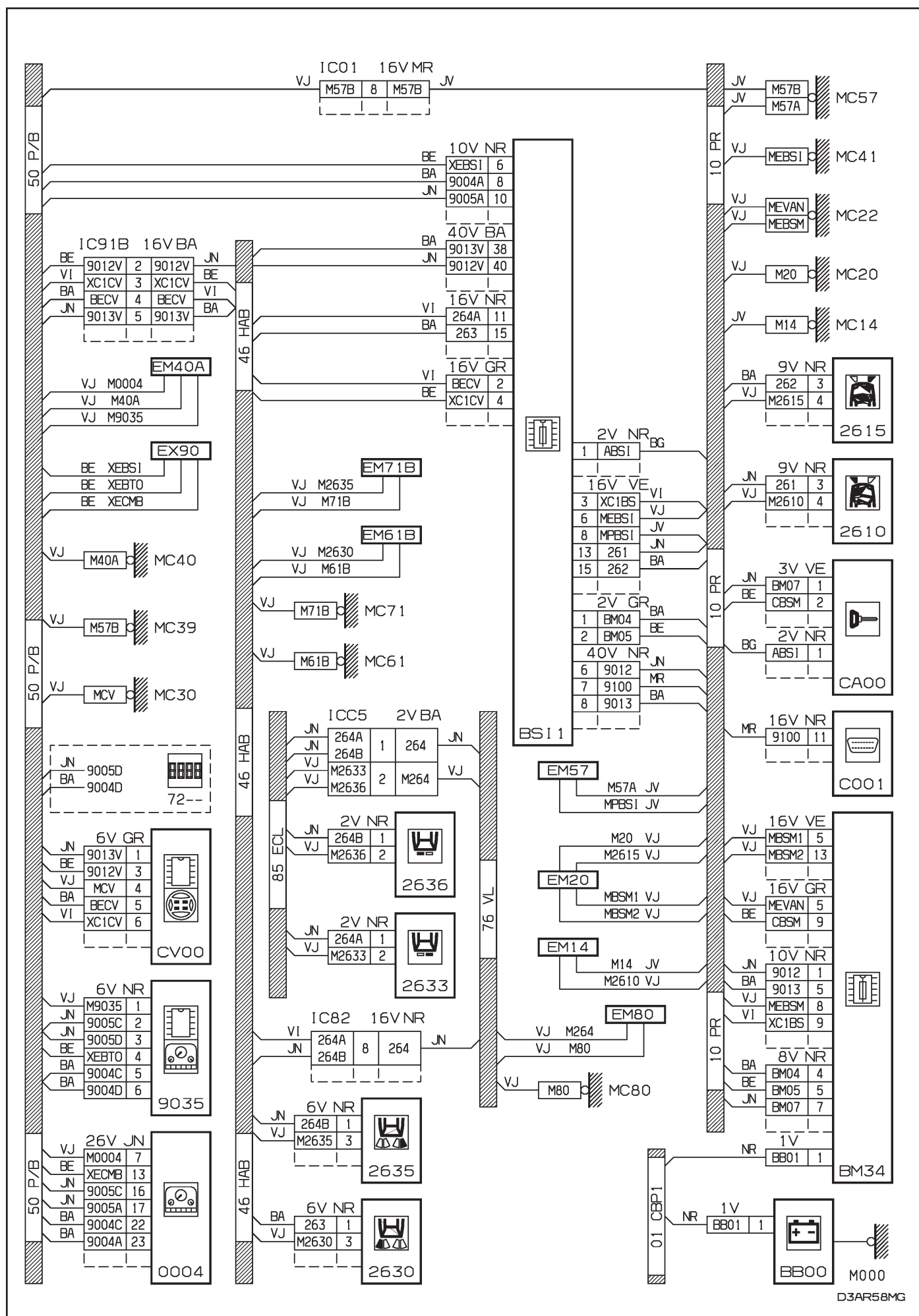

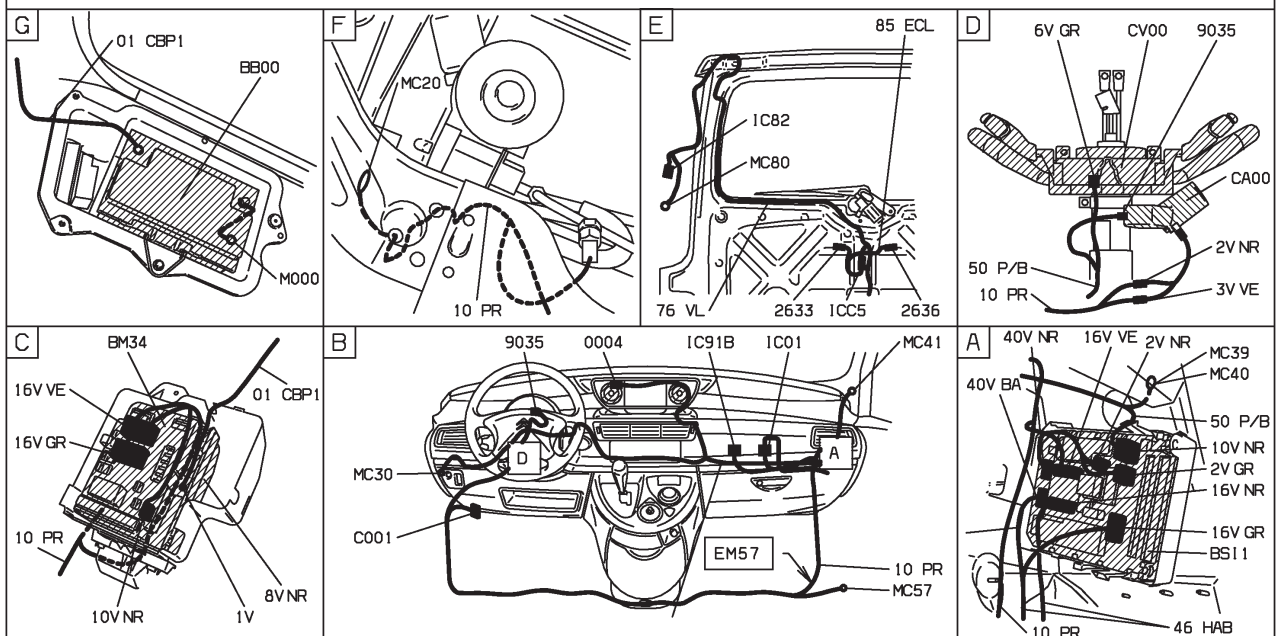
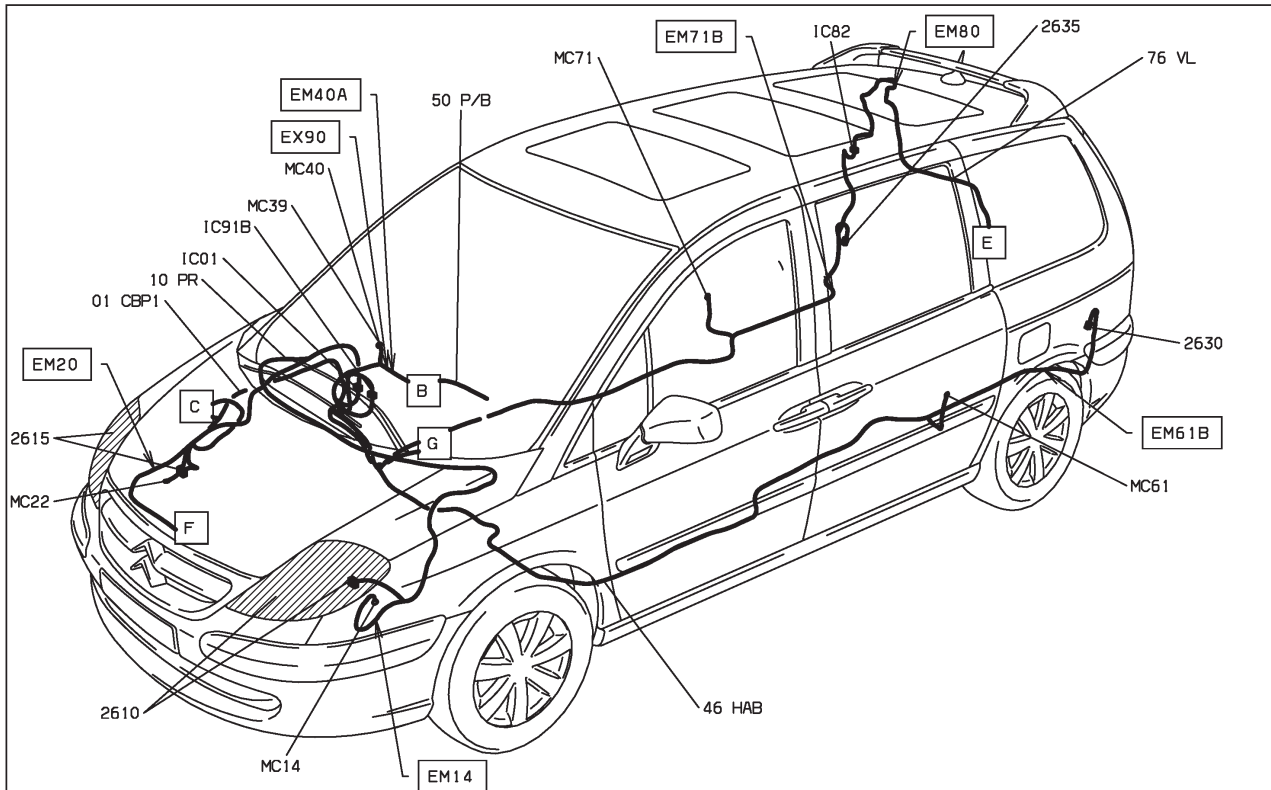

D3AR58M1

26 : feux de croisement - feux de route halogène - niveau 1 - avec autoradio compact disque
MOYENNE MOYENNE ET CONDUITE A GAUCHE ET SYSTEME AUDIO COMPACT DISC RDS "RD3" DEPUIS OPR 09276

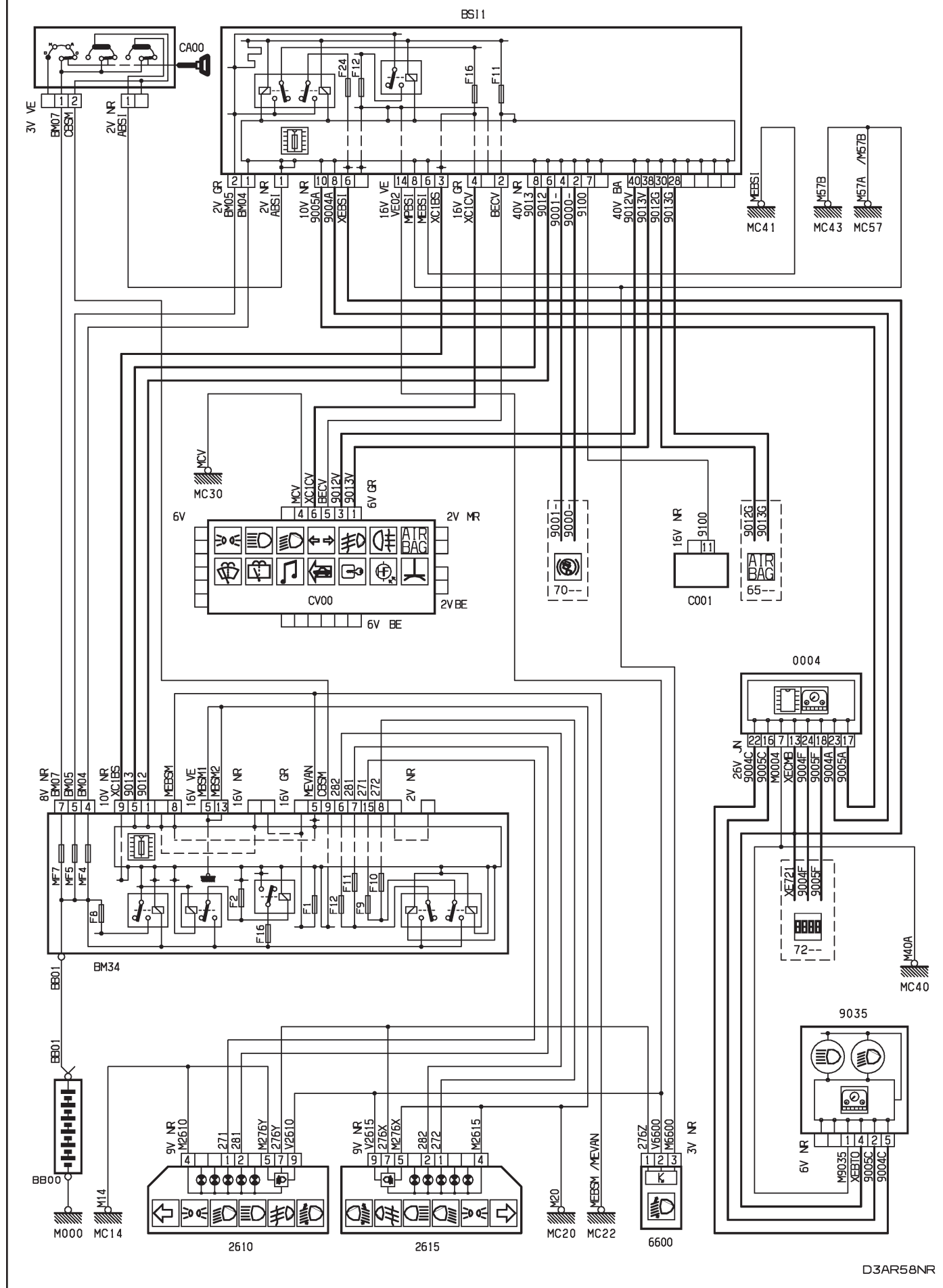

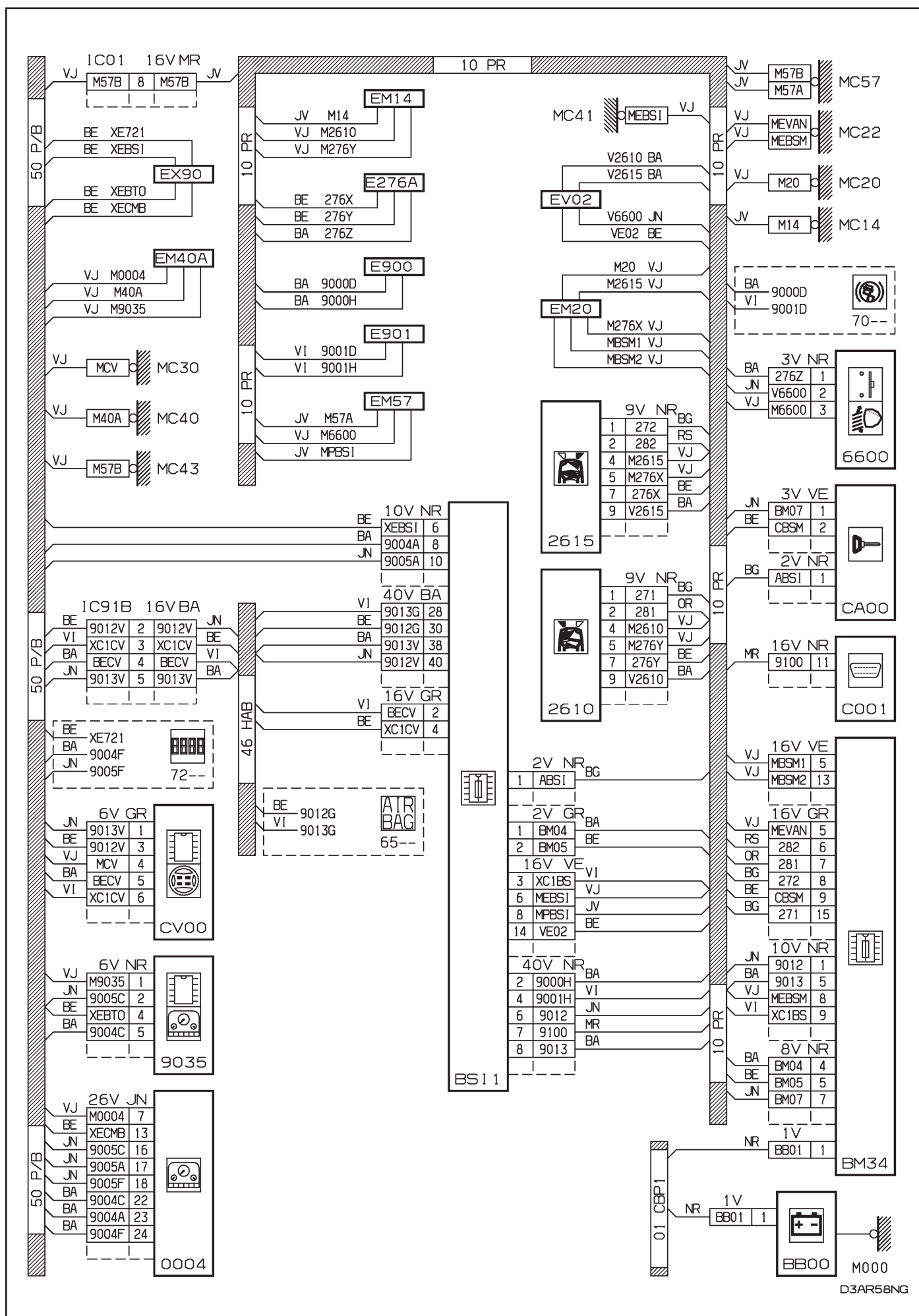

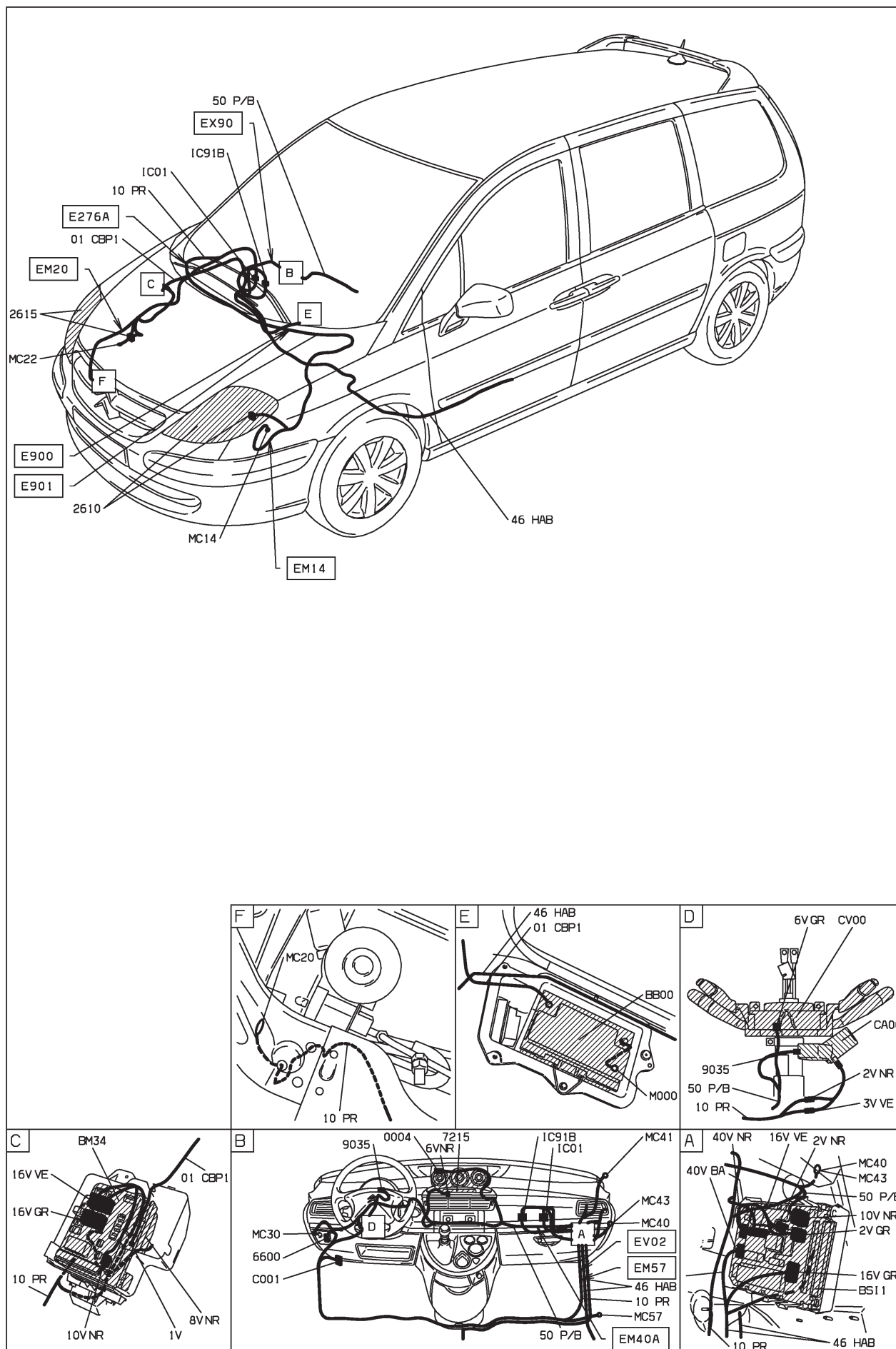

D3AR58N1



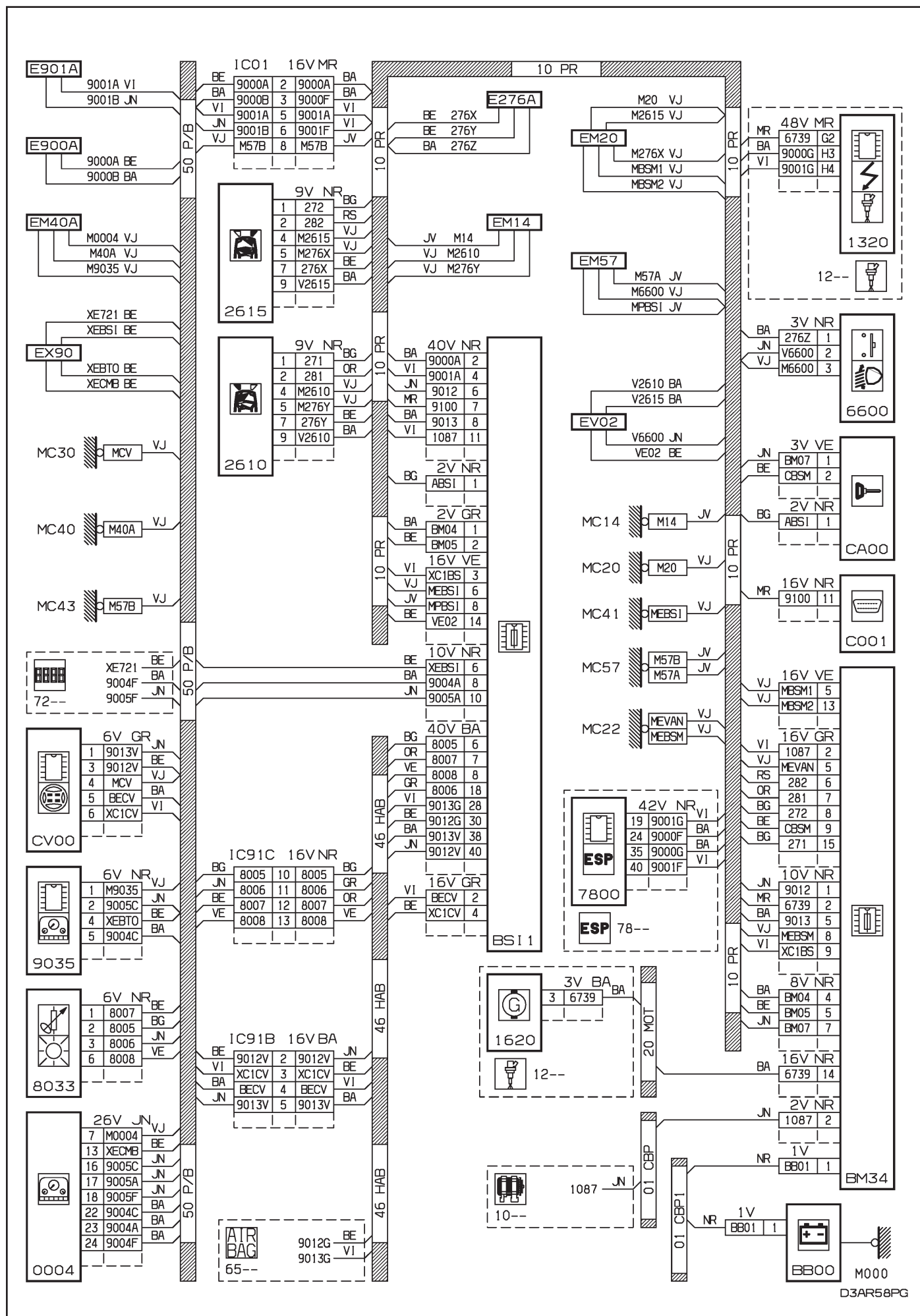

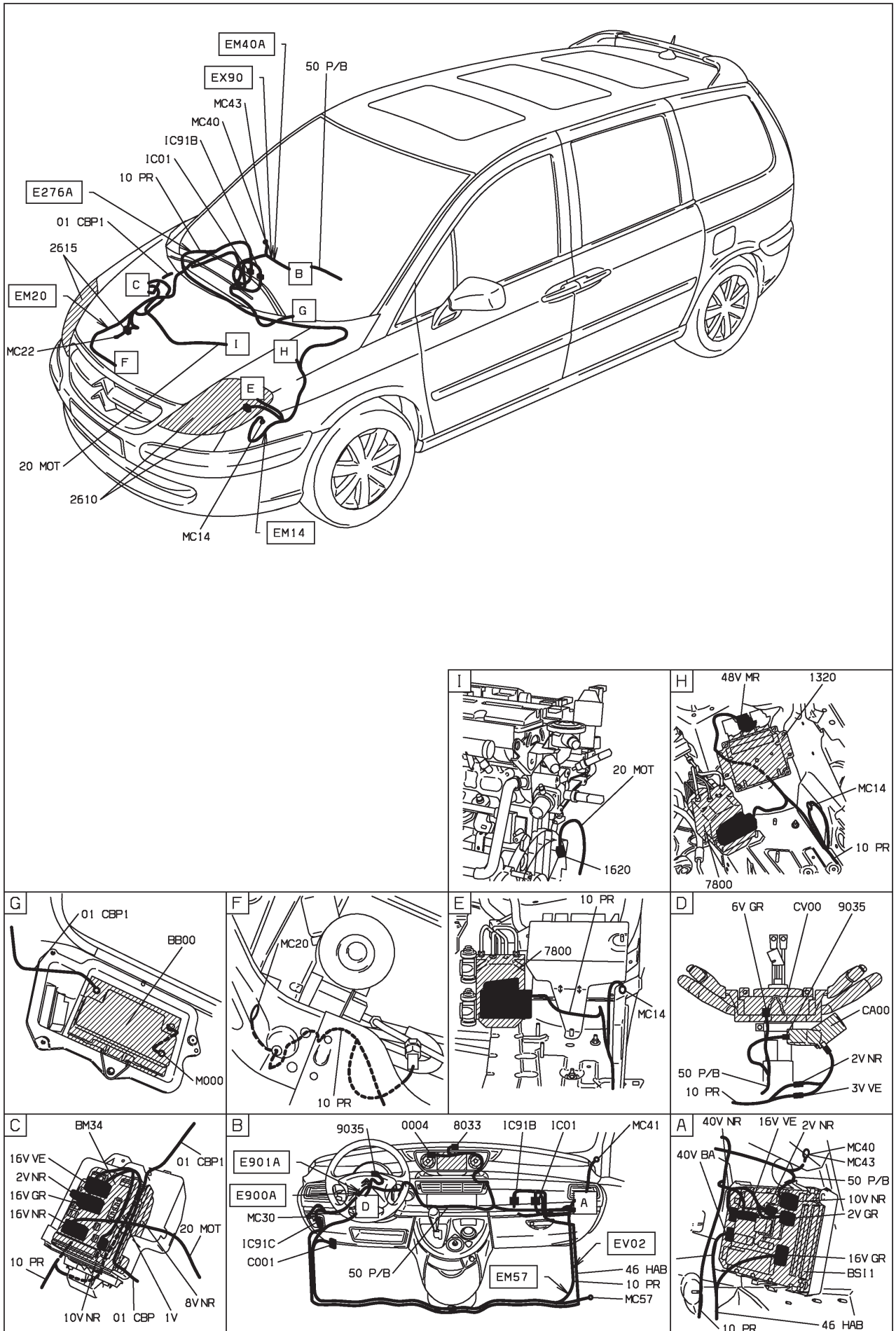

D3AR58P1



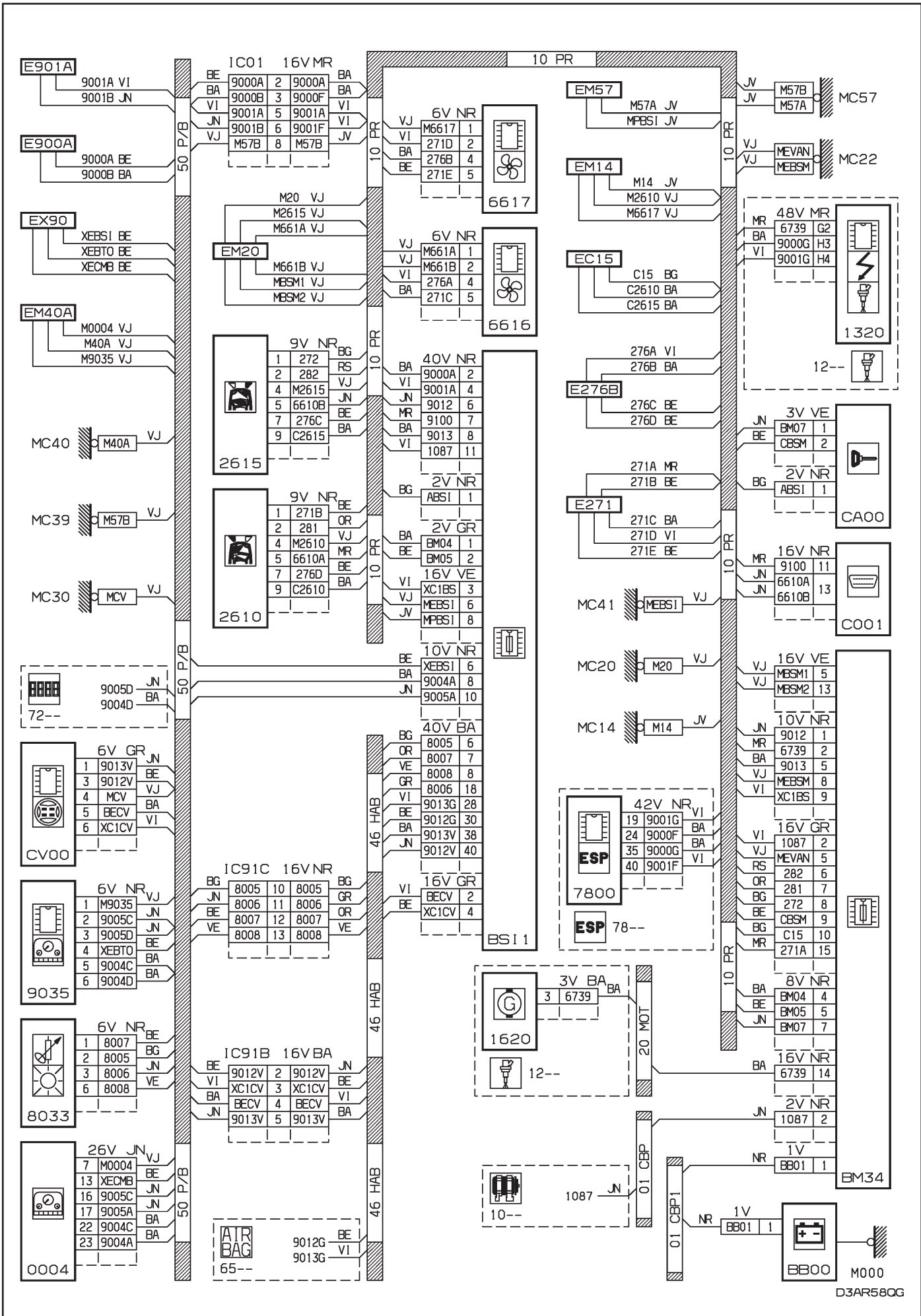



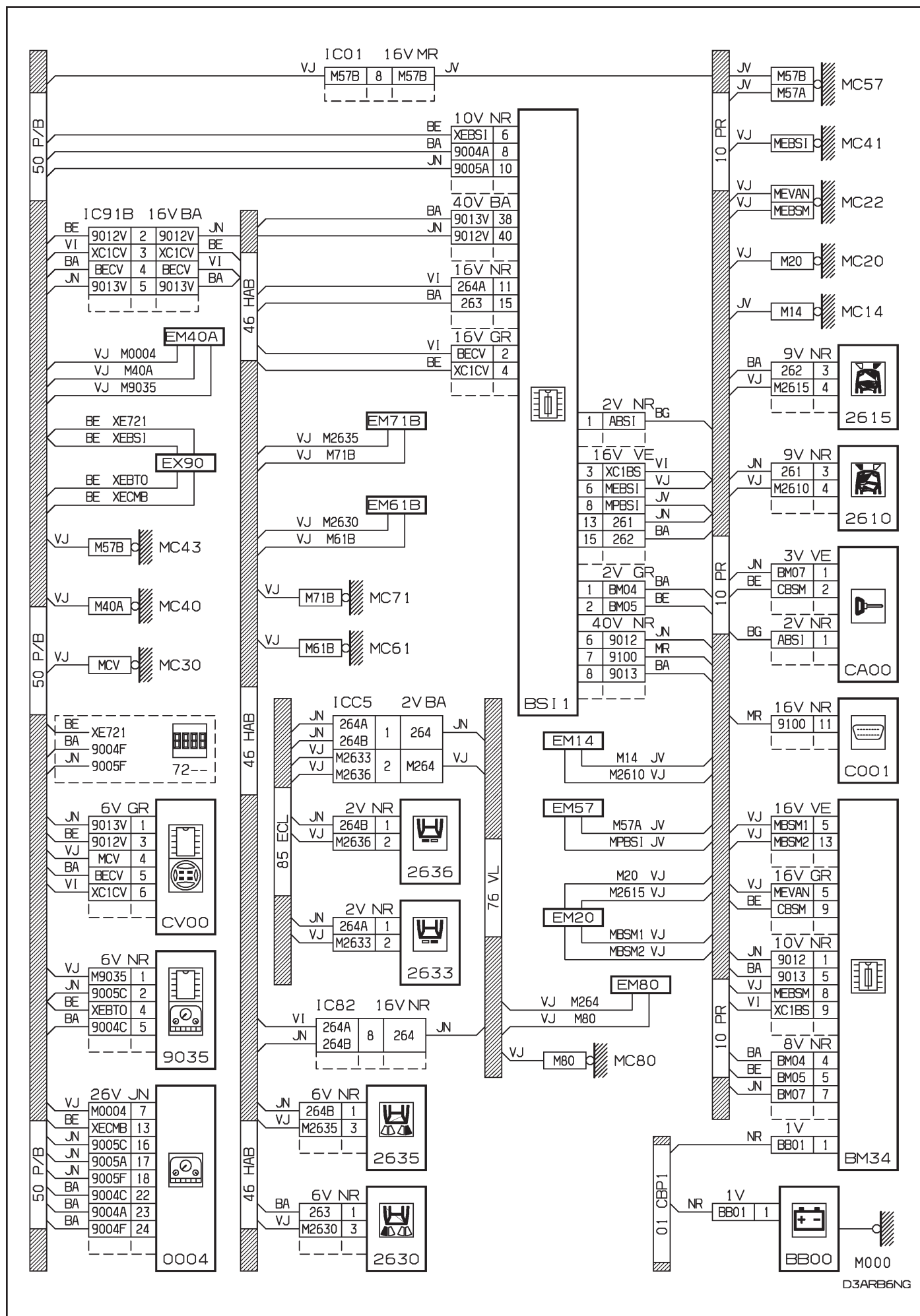

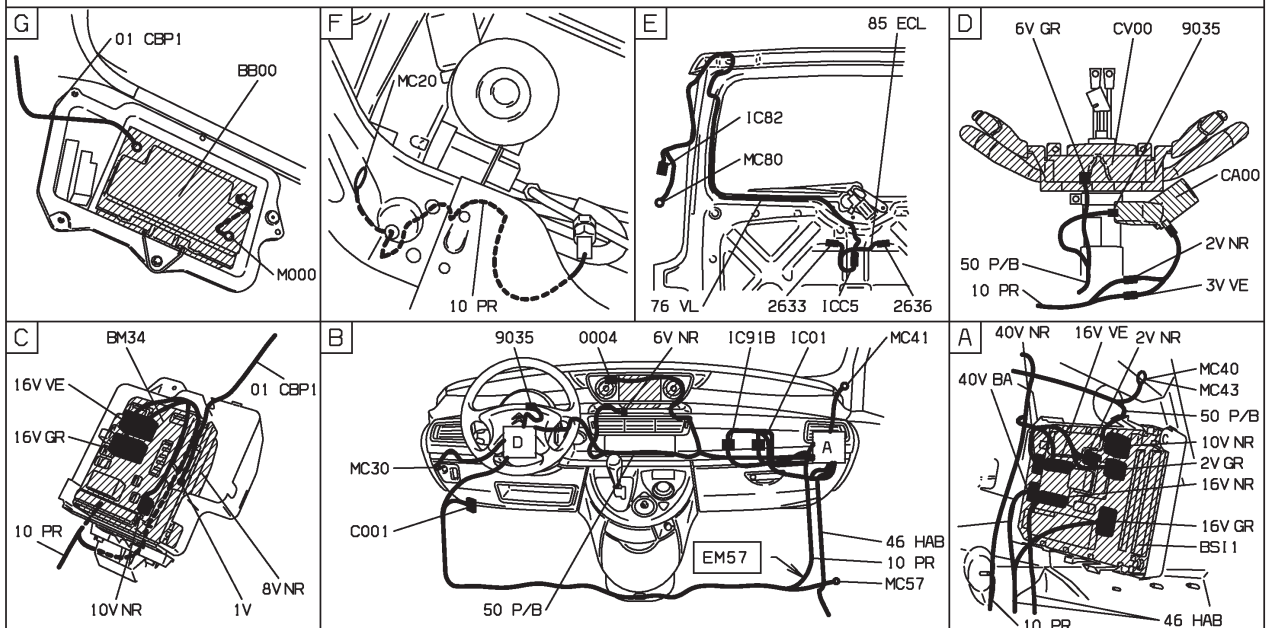
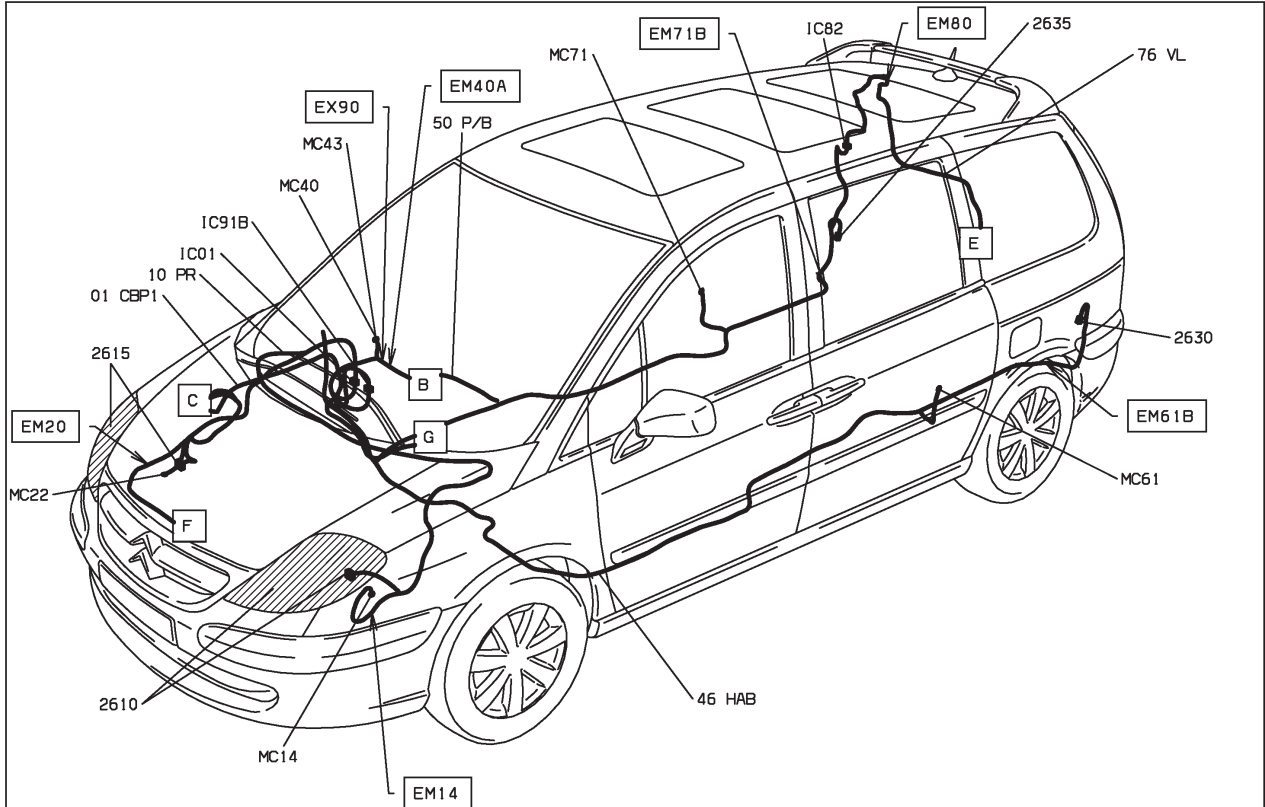

D3ARB6N1



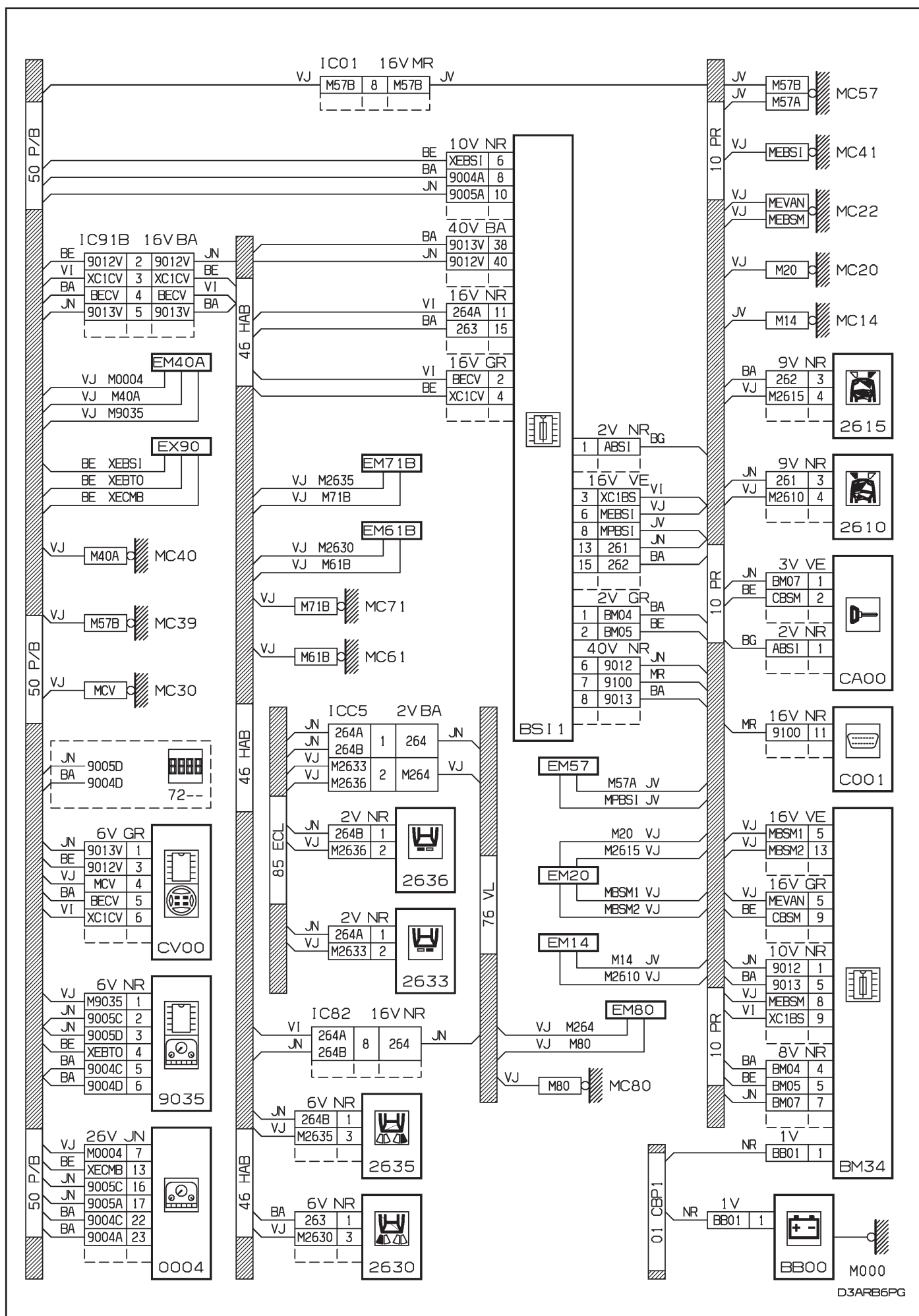

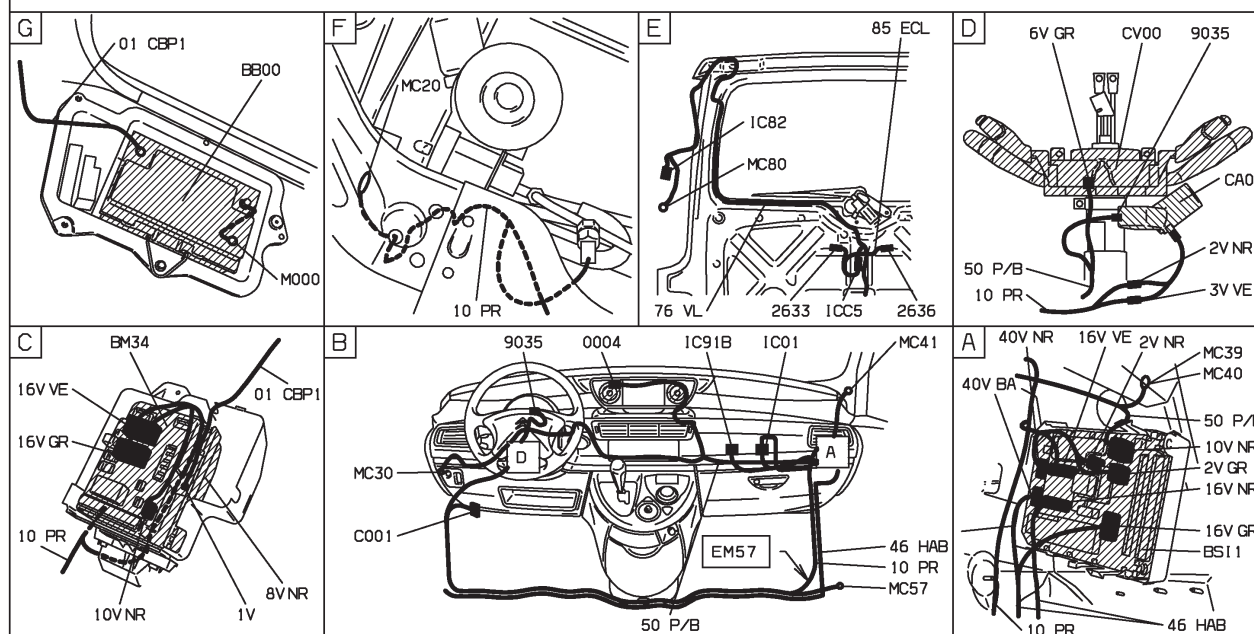
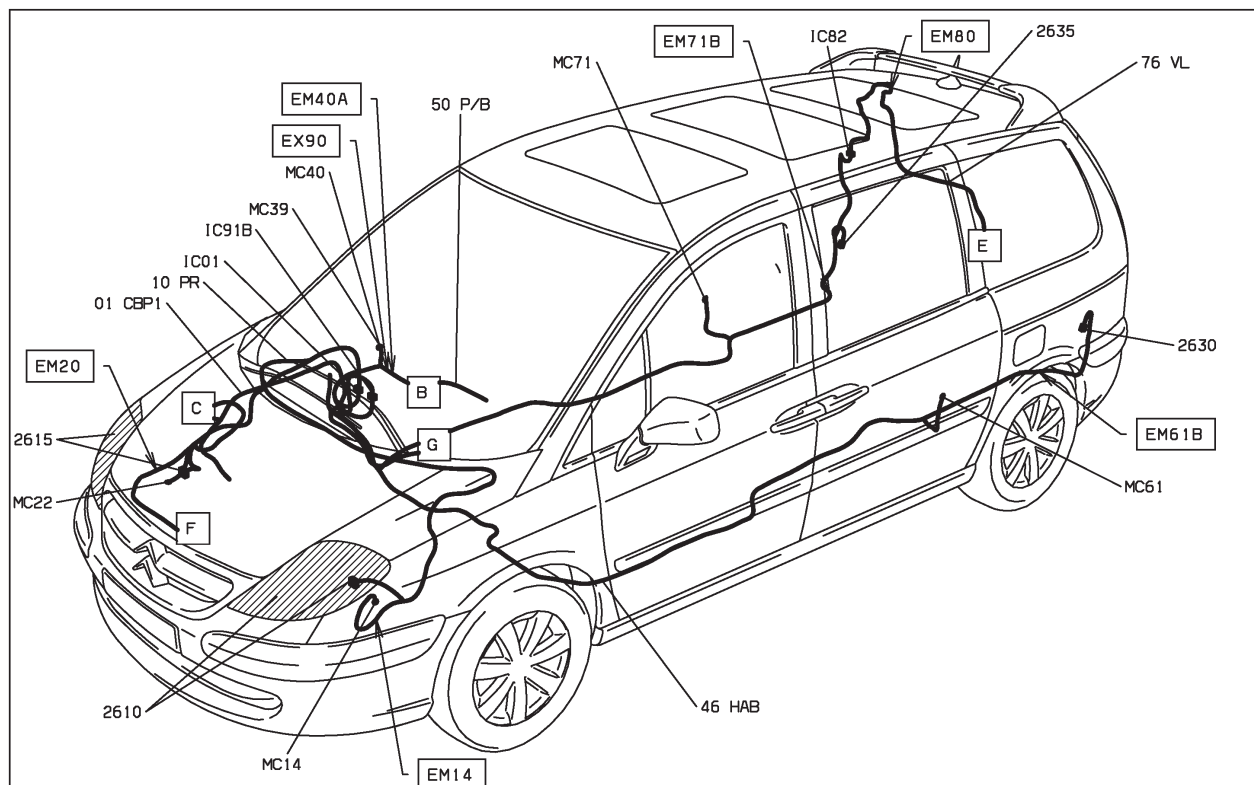

D3AR6P1

26 : feux de croisement - feux de route halogène - niveau 1 - avec autoradio compact disque
MOYENNE MOYENNE ET CONDUITE A GAUCHE ET MONTAGE COMPACT DISQUES DEPUIS OPR 09520

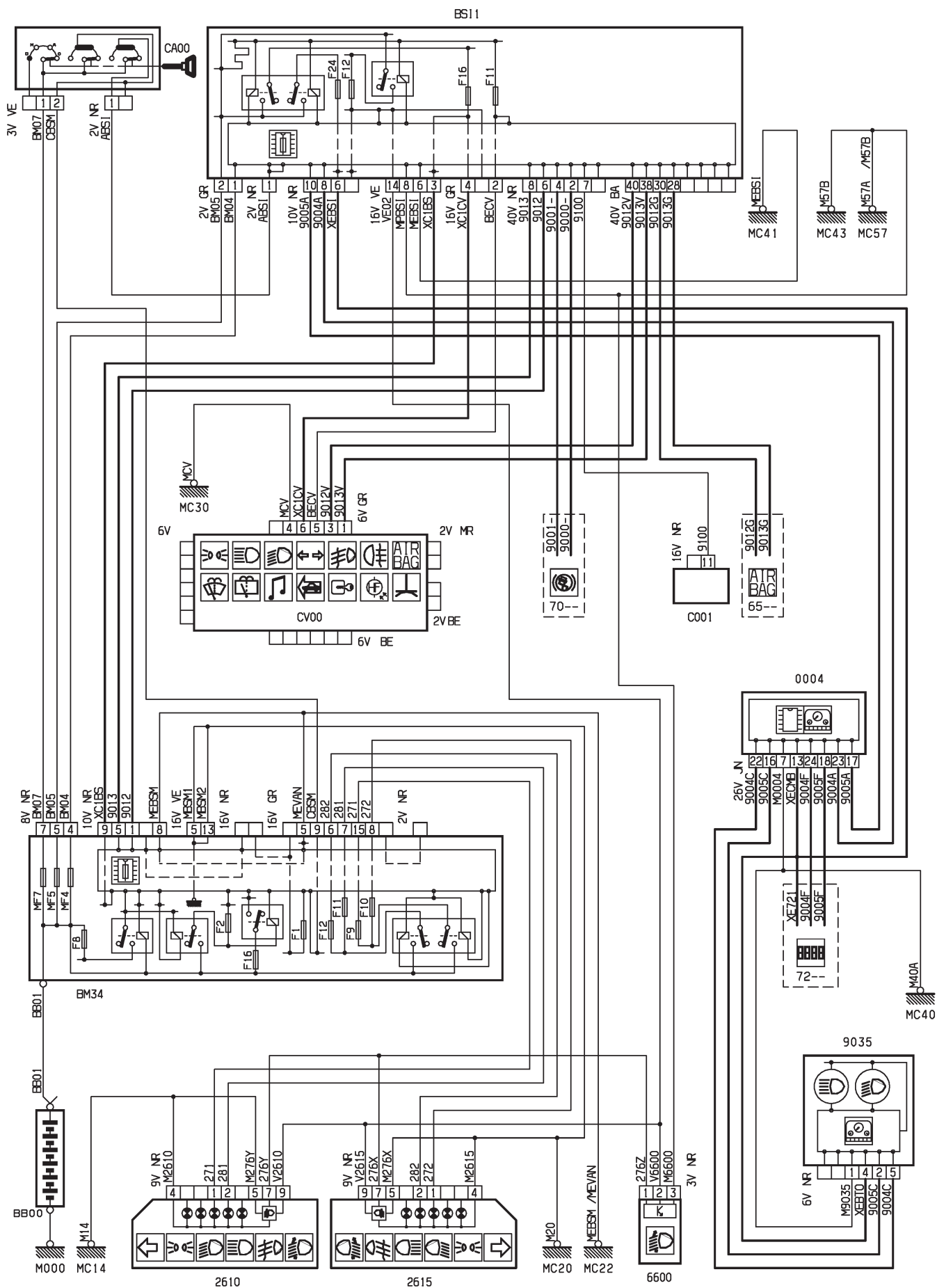

D3ARB6QR

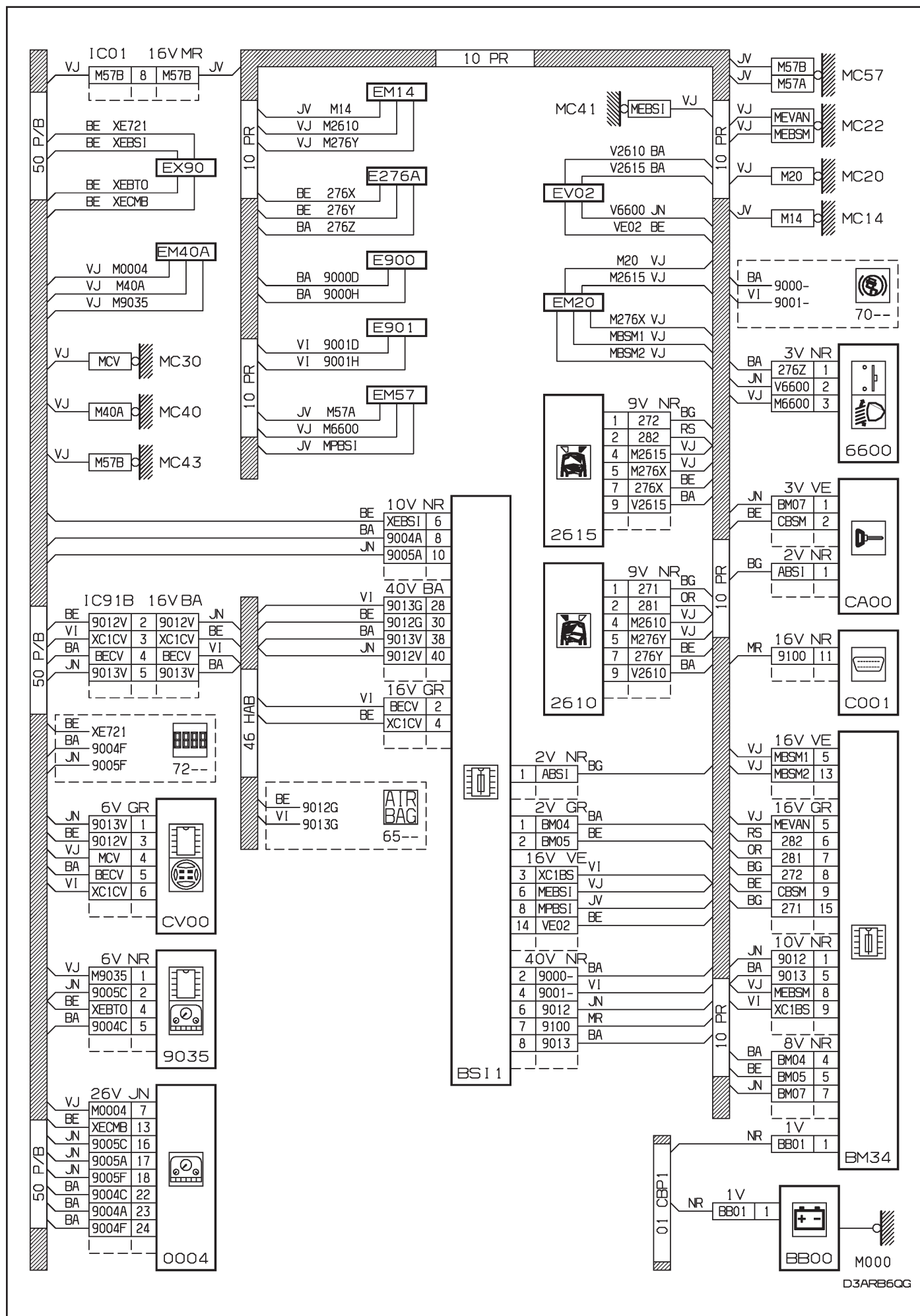

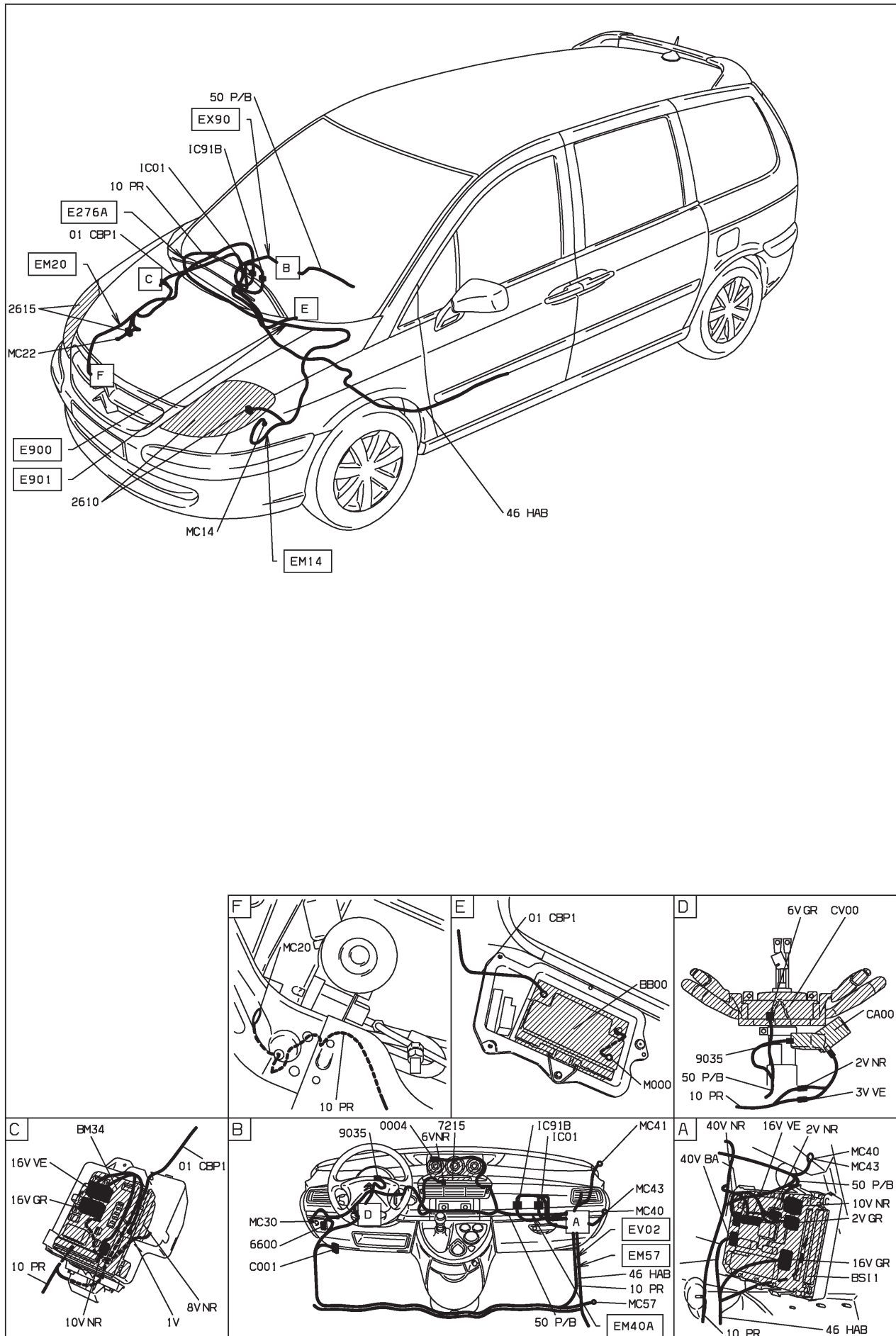

D3ARB6Q1

26 : feux de croisement - feux de route halogène allumage automatique - niveau 1 - avec contrôle de stabilité - avec réfrigération régulée - avec autoradio compact disque

MOYENNE MOYENNE ET CONDUITE A GAUCHE ET MONTAGE COMPACT DISQUES ET REFRIGERATION AUTOMATIQUE ET AVEC SYSTEME ESP DEPUIS OPR 09520

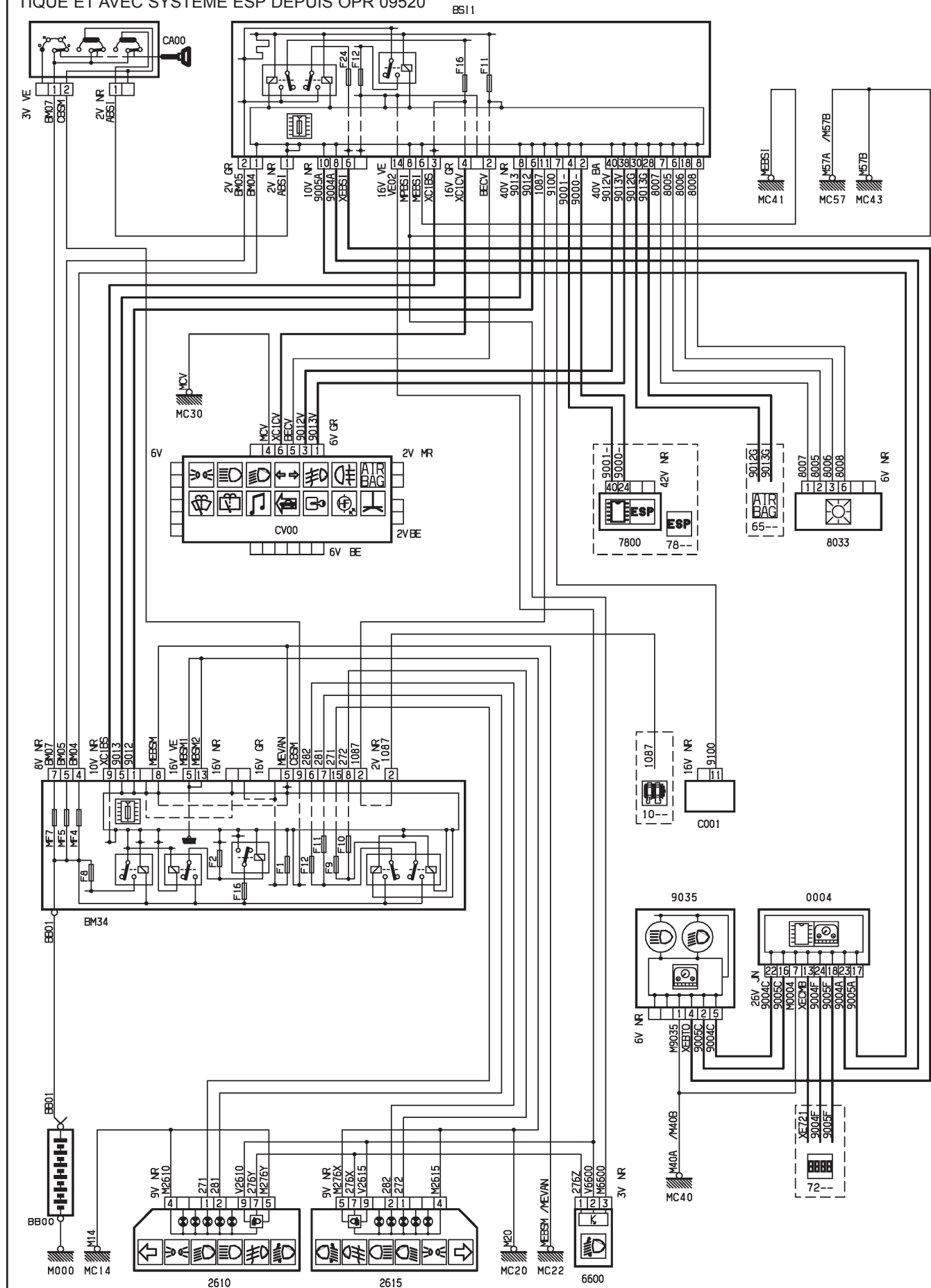

D3ARB6RR

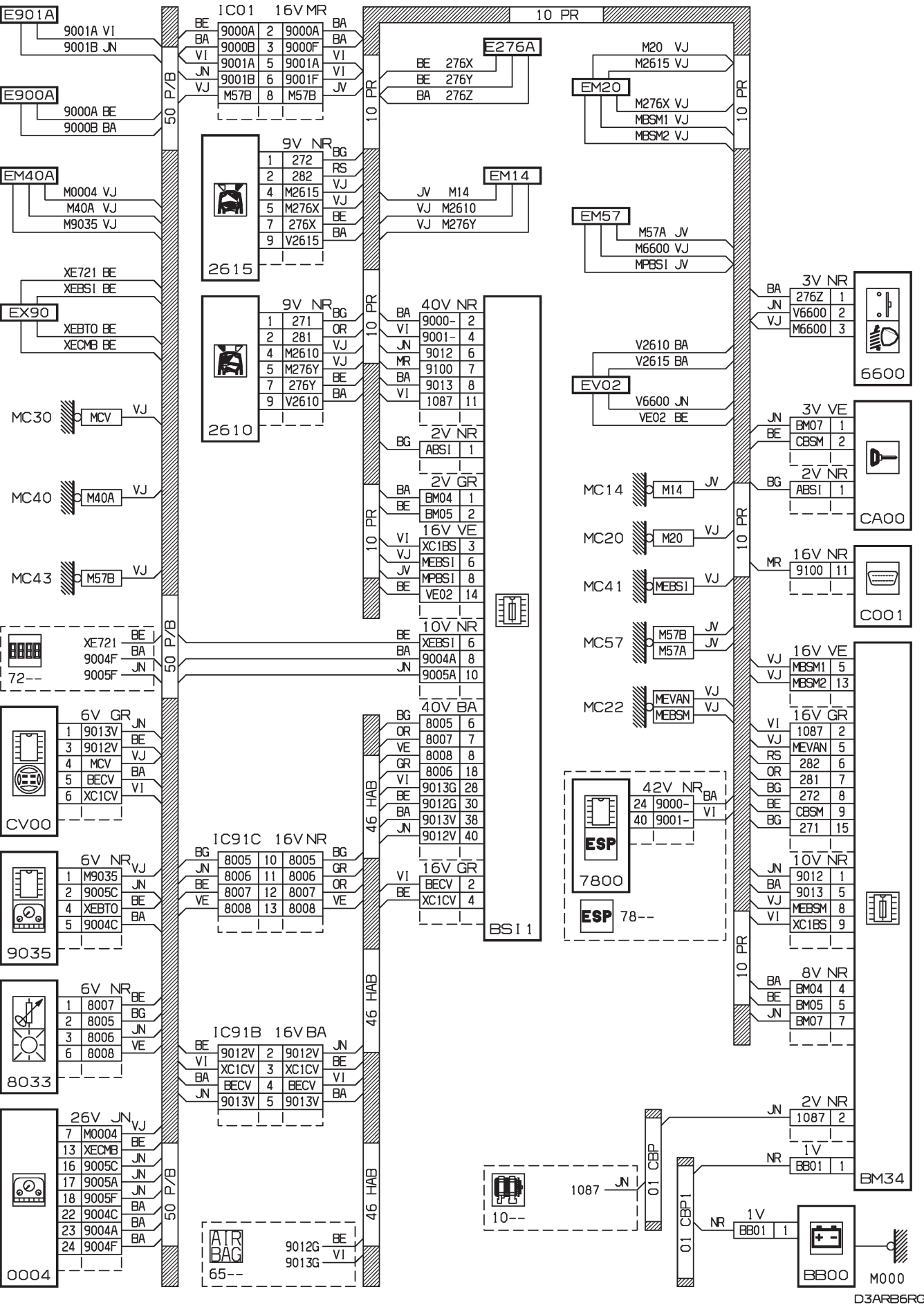

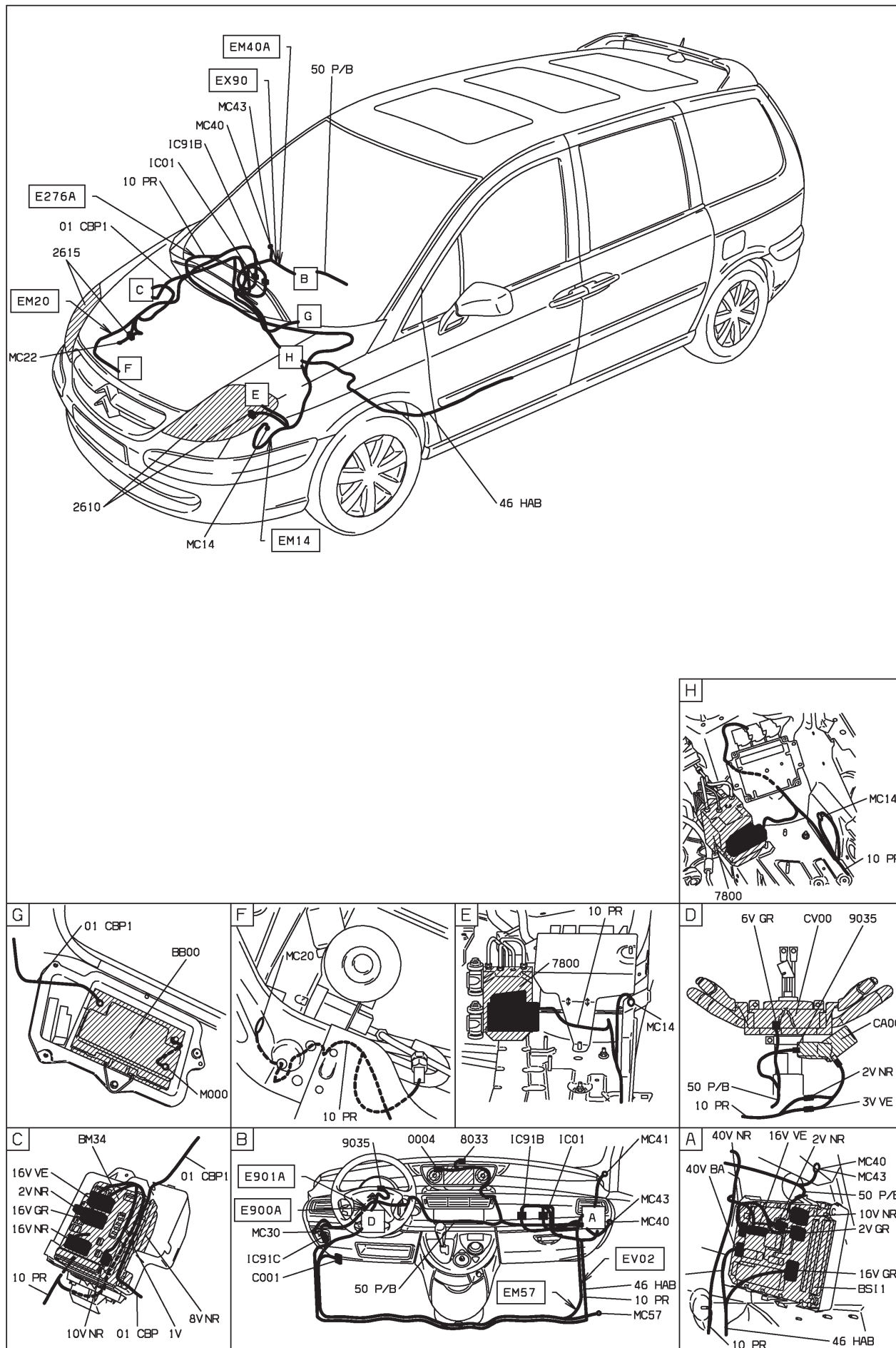

D3ARB6R1

26 : feux de croisement - feux de route lampe à décharge allumage automatique - niveaux 2-3 - avec contrôle de stabilité - avec réfrigération régulée - radiotéléphone

HAUTE MOYENNE ET RADIO TELEPHONE ET CONDUITE A GAUCHE ET REFRIGERATION AUTOMATIQUE ET AVEC SYSTEME ESP DEPUIS OPR 09520
OU SUPERIEURE MOYENNE ET RADIO TELEPHONE ET CONDUITE A GAUCHE ET REFRIGERATION AUTOMATIQUE ET AVEC SYSTEME ESP DEPUIS OPR 09520

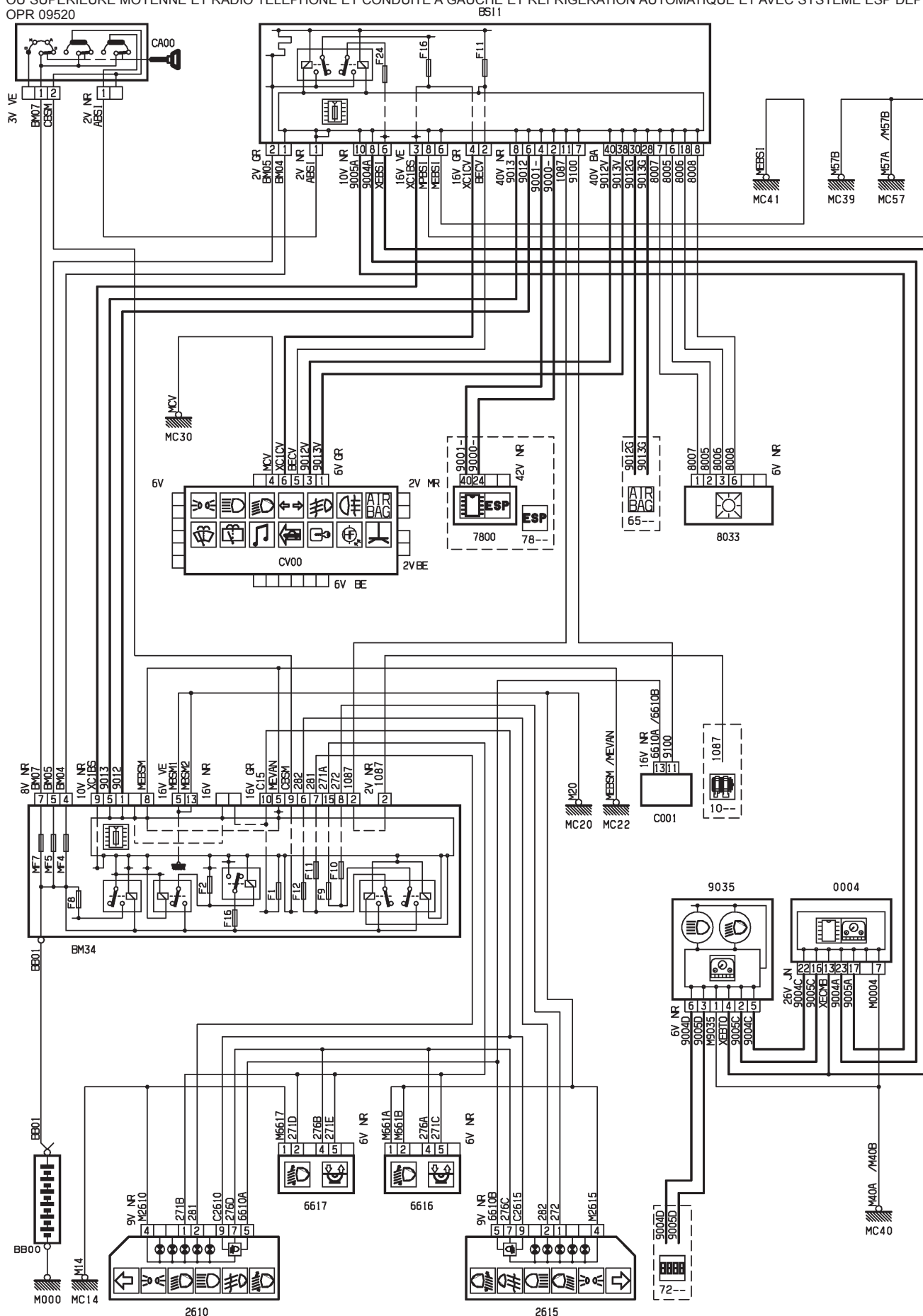

D3ARB6SR

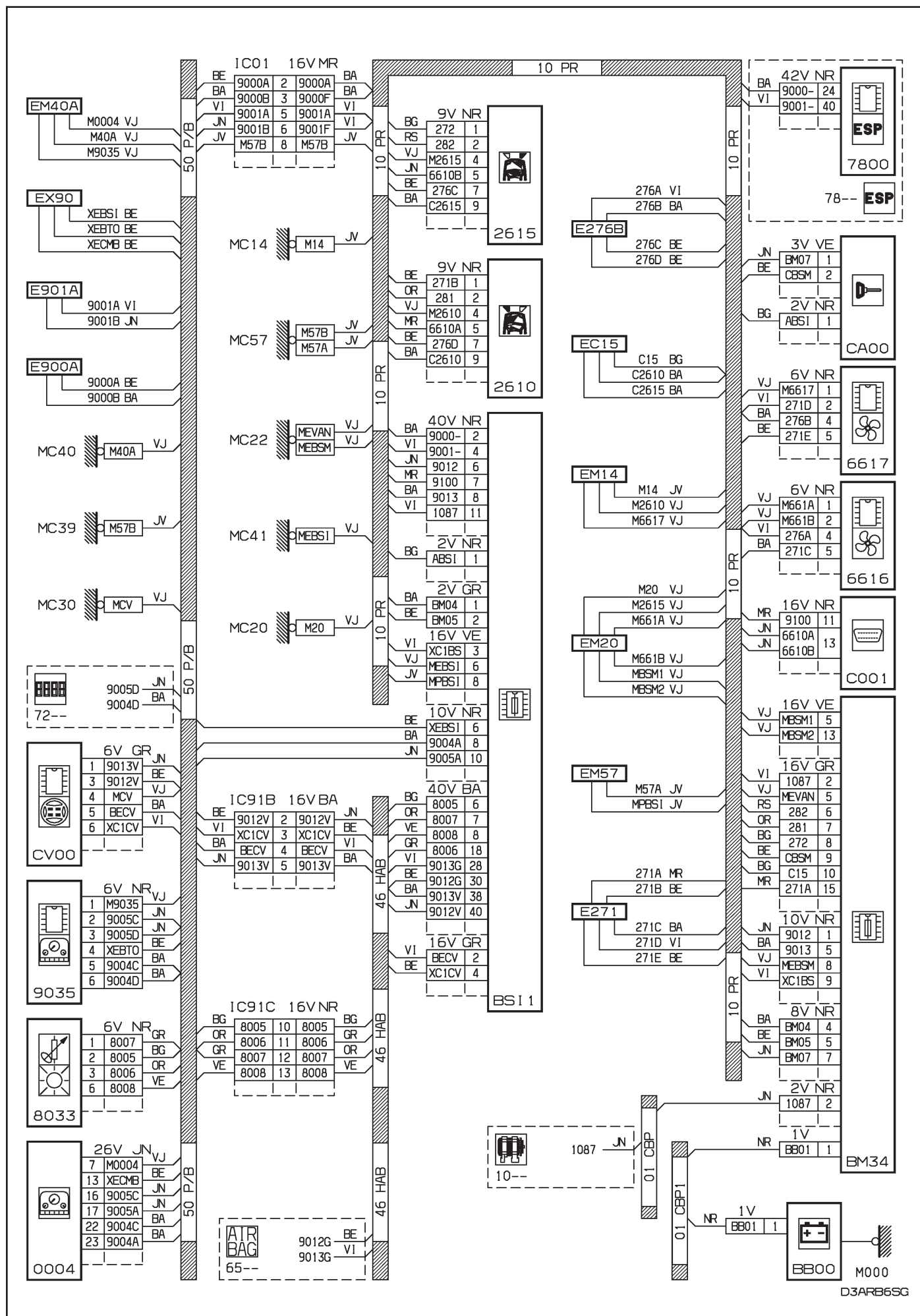

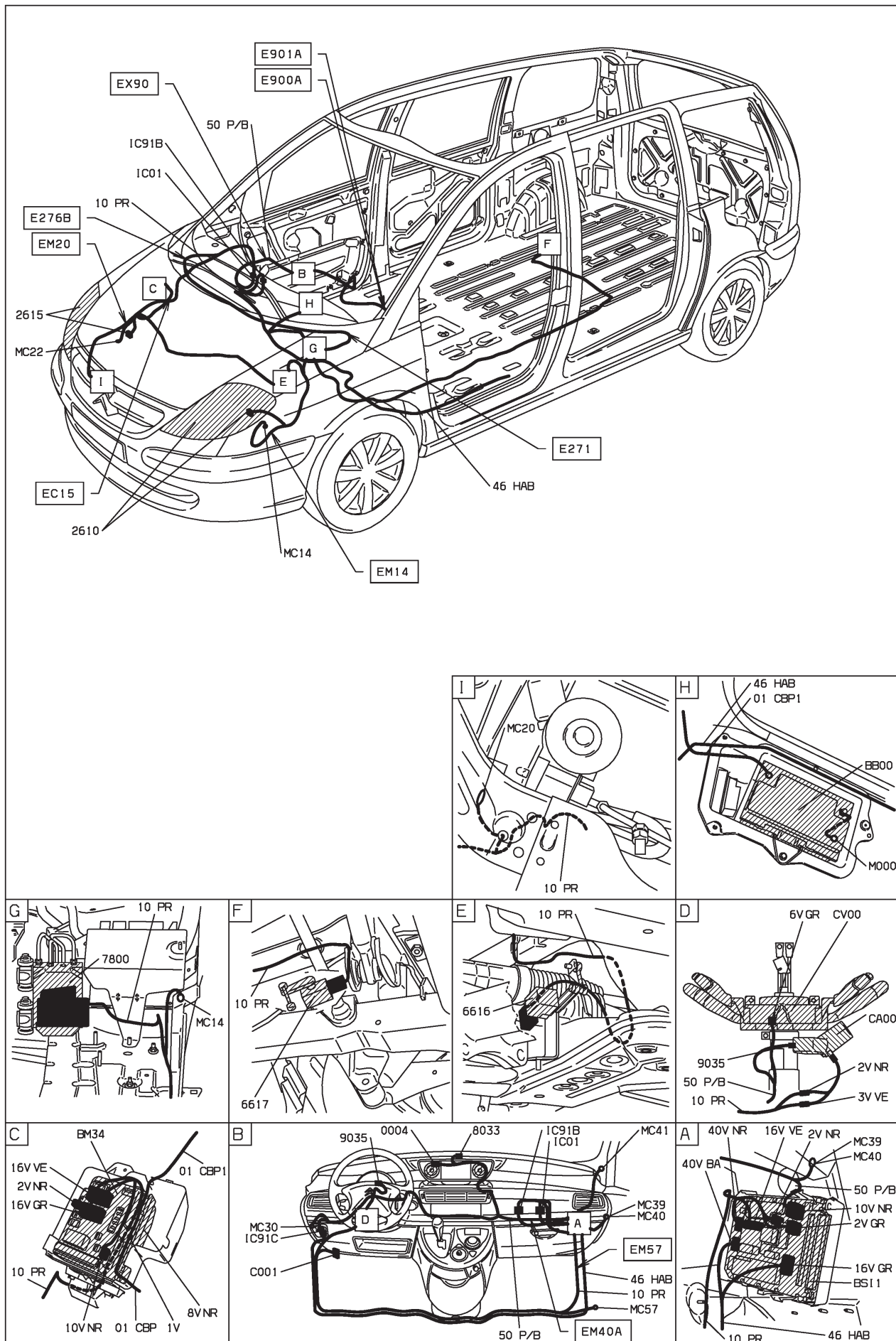

D3ARB65I